

The background of the page features a detailed microscopic view of a porous membrane, likely a microarray or a similar biological structure. The membrane is composed of a grid of interconnected cells, with numerous circular pores. The color palette is primarily blue and purple, with a gradient from dark blue at the top to lighter blue and purple at the bottom. Scattered throughout the scene are numerous small, glowing yellow spheres, which represent molecules or particles interacting with the membrane. The overall aesthetic is scientific and high-tech.

# BioSite mAb

Nordic **BioSite**  
- in Life Science Research





## BioSite mAb

Nordic BioSite wants to facilitate access to antibodies relevant for your research projects. We know your time is precious and are always ready to help you find the right antibodies for your need. We offer high quality mouse monoclonal antibodies to support the work-flow in your research.

To ensure the high quality, all our mouse monoclonal antibodies are tested in several applications like Western Blot (WB), Immunoprecipitation (IP), Immunohistochemistry (IHC), Immunofluorescence (IFC), Flow Cytometry (FC) or ELISA.

We offer a wide range of antibodies to study immunology, innate immunity, cancer, diabetes, neurology, epigenetics, stem-cells, cell-signalling, cell-proliferation and other topics. The standard size is 100 ug and all antibodies are also available in bulk upon request.



## Antibodies

### 4EBP1

Anti-4E-BP1, mouse monoclonal

**Ordernumber:** AMB-7088

**Sizes:** 0.1ml

**Reactivity:** human

**Source/host:** mouse

**Clone:** 9E12D9

**Applications:** WB, ELISA

**Immunogen:**

Purified recombinant fragment of 4EBP1 expressed in E. Coli.

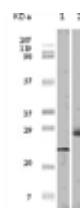

Western blot analysis using 4E-BP1 mouse mAb against truncated 4E-BP1 recombinant protein (1) and A431 cell lysate (2).

### 4EBP1

Anti-4E-BP1, mouse monoclonal

**Ordernumber:** AMB-7089

**Sizes:** 0.1ml

**Reactivity:** human

**Source/host:** mouse

**Clone:** 4B6G10

**Applications:** WB, IHC, ELISA

**Immunogen:**

Purified recombinant fragment of 4E-BP1 expressed in E. Coli.

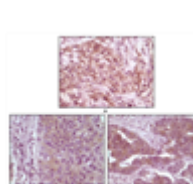

Immunohistochemical analysis of paraffin-embedded human pancreas carcinoma (A), esophagus carcinoma tissue (B) and ovary tumor tissue (C), showing cytoplasmic and membrane localization using 4E-BP1 mouse mAb with DAB staining.



Western blot analysis using 4E-BP1 mouse mAb against truncated 4E-BP1 recombinant protein (1) and A431 cell lysate (2).

### 4EBP1

Anti-4E-BP1, mouse monoclonal

**Ordernumber:** AMB-7090

**Sizes:** 0.1mg

**Reactivity:** human

**Source/host:** mouse

**Clone:** 11G12C11

**Applications:** WB, IHC, ELISA

**Immunogen:**

Purified recombinant fragment of 4EBP1 expressed in E. Coli.

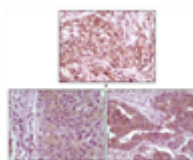

Immunohistochemical analysis of paraffin-embedded human pancreas carcinoma (A), esophagus carcinoma tissue (B) and ovary tumor tissue, showing cytoplasmic and membrane localization using 4E-BP1 mouse mAb with DAB staining.



Western blot analysis using 4E-BP1 mouse mAb against truncated 4E-BP1 recombinant protein (1).

### A1BG

Anti-A1BG, mouse monoclonal

**Ordernumber:** AMB-7378

**Sizes:** 0.1ml

**Reactivity:** human

**Source/host:** mouse

**Clone:** 4B5

**Applications:** WB, ELISA, IHC

**Immunogen:**

Purified recombinant fragment of human A1BG expressed in E. Coli.

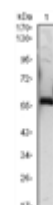

Western blot analysis using A1BG mouse mAb against A1BG(AA: 320-495)-hlgGfc transfected HEK293 (1) cell lysate

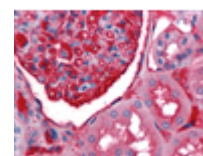

Immunohistochemical analysis of paraffin-embedded human kidney tissues using anti-A1BG mouse mAb



### AAT/Serpina1

Anti-AAT, mouse monoclonal

**Ordernumber:** AMB-7298

**Sizes:** 0.1ml

**Reactivity:** human, mouse

**Source/host:** mouse

**Clone:** 2B12

**Applications:** WB, ELISA

**Immunogen:**

Purified recombinant fragment of human AAT expressed in E. Coli.



Western blot analysis using AAT mouse mAb against human plasma (1) and NIH/3T3 cell lysate (2)

### ABCG2

Anti-ABCG2 mouse monoclonal

**Ordernumber:** AMB-7626

**Sizes:** 0.1ml

**Reactivity:** human, mouse, monkey

**Source/host:** mouse

**Clone:** 3G8

**Applications:** WB, IHC, IF, FC, ELISA

**Immunogen:**

Purified recombinant fragment of human ABCG2 expressed in E. Coli.<br>

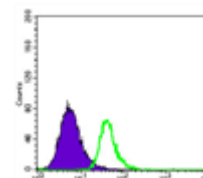
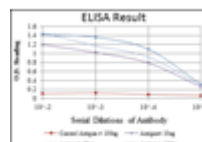

Flow cytometric analysis of HepG2 cells using ABCG2 mouse mAb (green) and negative control (purple)

### ABCG2

Anti-ABCG2 mouse monoclonal

**Ordernumber:** AMB-7629

**Sizes:** 0.1ml

**Reactivity:** human, mouse, monkey

**Source/host:** mouse

**Clone:** 1H2

**Applications:** WB, IF, ELISA

**Immunogen:**

Purified recombinant fragment of human ABCG2 expressed in E. Coli.<br>

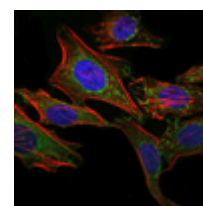
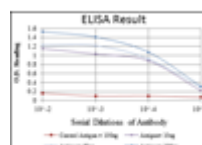

Immunofluorescence analysis of HeLa cells using ABCG2 mouse mAb (green). Blue: DRAQ5 fluorescent DNA dye. Red: Actin filaments have been labeled with Alexa Fluor-555 phalloidin

### ABL1

Anti-ABL1, mouse monoclonal

**Ordernumber:** AMB-7207

**Sizes:** 0.1ml

**Reactivity:** human

**Source/host:** mouse

**Clone:** 7B11D6

**Applications:** WB, ELISA

**Immunogen:**

Purified recombinant fragment of ABL1 (aa577-650) expressed in E. Coli.

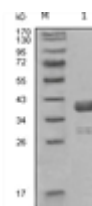

Western blot analysis using ABL1 mouse mAb against truncated GST-ABL1 recombinant protein (1).

### ABL2

Anti-ABL2, mouse monoclonal

**Ordernumber:** AMB-7106

**Sizes:** 0.1ml

**Reactivity:** human

**Source/host:** mouse

**Clone:** 1H1B11

**Applications:** WB, IF, ELISA

**Immunogen:**

Purified recombinant fragment of ABL2 expressed in E. Coli.

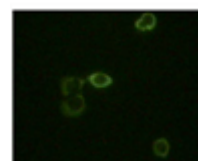

Immunofluorescence staining of methanol-fixed HeLa cells using ABL2 mouse mAb showing cytoplasm localization.



Western blot analysis using ABL2 mouse mAb against truncated ABL2 recombinant protein.

**ABL2**

Anti-ABL2, mouse monoclonal

**Ordernumber:** AMB-7481  
**Sizes:** 0.1ml  
**Reactivity:** human, mouse  
**Source/host:** mouse  
**Clone:** 1H1  
**Applications:** WB, IF, ELISA

**Immunogen:**  
 Purified recombinant fragment of ABL2 expressed in E. Coli.

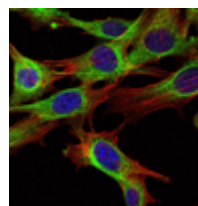

Immunofluorescence analysis of NIH/3T3 cells using ABL2 mouse mAb (green). Blue: DRAQ5 fluorescent DNA dye. Red: Actin filaments have been labeled with Alexa Fluor-555 phalloidin.

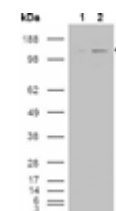

Western blot analysis using ABL2 mouse mAb against HEK293T cells transfected with the pCMV6-ENTRY control (1) and pCMV6-ENTRY ABL2 cDNA (2).

**ACTA2**

Anti-ACTA2 mouse monoclonal

**Ordernumber:** AMB-7459  
**Sizes:** 0,1 ml  
**Reactivity:** human, monkey  
**Source/host:** mouse  
**Clone:** 4F4  
**Applications:** ELISA, WB, IHC

**Immunogen:**  
 Purified recombinant fragment of human ACTA2 expressed in E. Coli

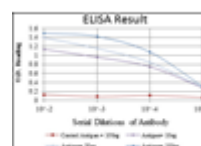

Immunohistochemical analysis of paraffin-embedded liver tissues (left) and lung cancer tissues (right) using ACTA2 mouse mAb with DAB staining

**ACTA2**

Anti-ACTA2 mouse monoclonal

**Ordernumber:** AMB-7460  
**Sizes:** 0,1 ml  
**Reactivity:** human, monkey, mouse, rat  
**Source/host:** mouse  
**Clone:** 1H8  
**Applications:** ELISA, WB, IF, FC

**Immunogen:**  
 Purified recombinant fragment of human ACTA2 expressed in E. Coli

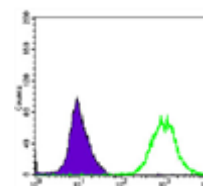
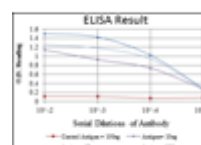

Flow cytometric analysis of HeLa cells using ACTA2 mouse mAb (green) and negative control (purple).

**ACTA2**

Anti-ACTA2 mouse monoclonal

**Ordernumber:** AMB-7645  
**Sizes:** 0.1ml  
**Reactivity:** human, mouse, rat, monkey  
**Source/host:** mouse  
**Clone:** 4A4  
**Applications:** WB, IHC, IF, FC, ELISA

**Immunogen:**  
 Synthesized peptide of human ACTA2.<br>

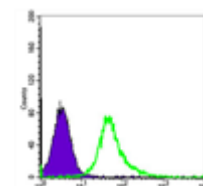
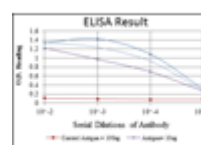

Flow cytometric analysis of HeLa cells using ACTA2 mouse mAb (green) and negative control (purple)

**AFP**

Anti-AFP, mouse monoclonal

**Ordernumber:** AMB-7339  
**Sizes:** 0.1ml  
**Reactivity:** human  
**Source/host:** mouse  
**Clone:** 6E6  
**Applications:** WB, ELISA

**Immunogen:**  
 Purified recombinant fragment of human AFP expressed in E. Coli.

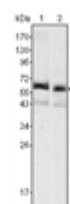

Western blot analysis using AFP mouse mAb against HepG2 (1) and SMMC-7721 (2) cell lysate



**AGT**

Anti-AGT, mouse monoclonal

**Ordernumber:** AMB-7308  
**Sizes:** 0.1ml  
**Reactivity:** human  
**Source/host:** mouse  
**Clone:** 1B1  
**Applications:** WB, ELISA

**Immunogen:**  
 Purified recombinant fragment of human AGT expressed in E. Coli.

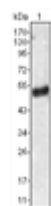

Western blot analysis using AGT mouse mAb against human plasma (1)

**AIB1**

Anti-AIB1 mouse monoclonal

**Ordernumber:** AMB-7672  
**Sizes:** 0.1ml  
**Reactivity:** human  
**Source/host:** mouse  
**Clone:** 5H3  
**Applications:** WB, ELISA

**Immunogen:**  
 Purified recombinant fragment of human AIB1 expressed in E. Coli.<br>

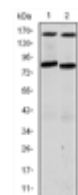
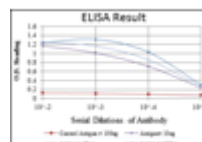

Western blot analysis using AIB1 mouse mAb against T47D (1) and MCF-7 (2) cell lysate

**AIF**

Anti-AIF mouse monoclonal

**Ordernumber:** AMB-7654  
**Sizes:** 0.1ml  
**Reactivity:** human, mouse, monkey, rat  
**Source/host:** mouse  
**Clone:** 4E7  
**Applications:** WB, IHC, IF, FC, ELISA

**Immunogen:**  
 Purified recombinant fragment of human AIF expressed in E. Coli.<br>

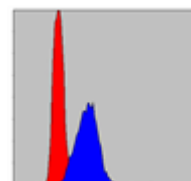
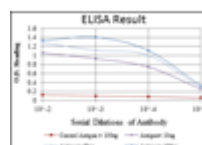

Flow cytometric analysis of HepG2 cells using AIF mouse mAb (blue) and negative control (red)

**AKT1**

Anti-Akt1 mouse monoclonal

**Ordernumber:** AMB-7507  
**Sizes:** 0,1 ml  
**Reactivity:** human, monkey, mouse  
**Source/host:** mouse  
**Clone:** 3A3  
**Applications:** WB, ELISA

**Immunogen:**  
 Purified recombinant fragment of human AKT1 expressed in E. Coli

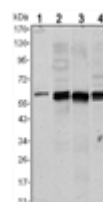

Western blot analysis using AKT1 mouse mAb against NIH/3T3 (1), HeLa (2), COS7 (3) and Jurkat (4) cell lysate.

**AKT2**

Anti-AKT2, mouse monoclonal

**Ordernumber:** AMB-7355

**Sizes:** 0.1ml

**Reactivity:** human, rat, monkey

**Source/host:** mouse

**Clone:** 1B6

**Applications:** WB, ELISA, IHC, IF

**Immunogen:**

Purified recombinant fragment of human Akt2 expressed in E. Coli.

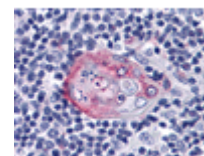
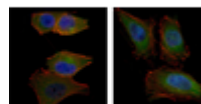

Immunofluorescence analysis of PANC-1 (left) and HeLa (right) cells using AKT2 mouse mAb (green). Blue: DRAQ5 fluorescent DNA dye. Red: Actin filaments have been labeled with Alexa Fluor-555 phalloidin

Immunohistochemical analysis of paraffin-embedded human Thymus tissues using anti-AKT2 mAb

**Akt3**

Anti-Akt3, mouse monoclonal

**Ordernumber:** AMB-7067

**Sizes:** 0.1ml

**Reactivity:** human

**Source/host:** mouse

**Clone:** 3B12F3F10, 2D2B11B11, 2D2B

**Applications:** WB, ELISA

**Immunogen:**

Purified recombinant fragment of Akt3 expressed in E. Coli.

**Albumin**

Anti-human Albumin, mouse monoclonal

**Ordernumber:** AMB-7228

**Sizes:** 0.1ml

**Reactivity:** human

**Source/host:** mouse

**Clone:** 2H3D1;8F6F9

**Applications:** WB, ELISA

**Immunogen:**

Human sera albumin.

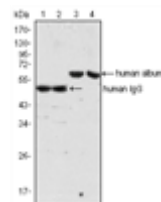

Western blot analysis using human Albumin mouse mAb (lane 3, 4) and human IgG mouse mAb (lane 1, 2) against human serum (lane 1, 3) and plasma (lane 2, 4)

**ALCAM**

Anti-ALCAM, mouse monoclonal

**Ordernumber:** AMB-7188

**Sizes:** 0.1ml

**Reactivity:** human

**Source/host:** mouse

**Clone:** 3F8B12

**Applications:** WB, ELISA

**Immunogen:**

Purified recombinant fragment of ALCAM (aa405-524) expressed in E. Coli.



Western blot analysis using ALCAM mouse mAb against truncated Trx-ALCAM recombinant protein (1).



**ALCAM**

Anti-ALCAM, mouse monoclonal

**Ordernumber:** AMB-7198  
**Sizes:** 0.1ml  
**Reactivity:** human  
**Source/host:** mouse  
**Clone:** 10F1G12  
**Applications:** IHC, ELISA

**Immunogen:**  
 Purified recombinant fragment of ALCAM (aa405-524) expressed in E. Coli.

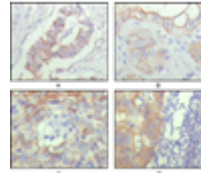

Immunohistochemical analysis of paraffin-embedded human ovary carcinoma (A), kidney carcinoma (B), lung carcinoma (C) and breast carcinoma (D), showing cytoplasmic and membrane localization with DAB staining using ALCAM mouse mAb.

**ALDH1A1**

Anti-ALDH1A1 mouse monoclonal antibody

**Ordernumber:** AMB-7494  
**Sizes:** 0,1 ml  
**Reactivity:** human  
**Source/host:** mouse  
**Clone:** 5A11  
**Applications:** WB, IHC, ELISA

**Immunogen:**  
 Purified recombinant fragment of human ALDH1A1 expressed in E. Coli

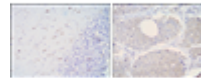

Immunohistochemical analysis of paraffin-embedded cerebellum tissues (left) and lung cancer (right) using ALDH1A1 mouse mAb with DAB staining

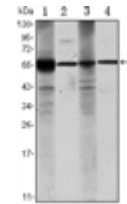

Western blot analysis using ALDH1A1 mouse mAb against Raji (1), Jurkat (2), THP-1 (3) and K562 (4) cell lysate.

**ALDH2**

<div>Anti-ALDH2 mouse monoclonal</div>

**Ordernumber:** AMB-7746  
**Sizes:** 0,1 ml  
**Reactivity:** human, mouse, rat  
**Source/host:** mouse  
**Clone:** 4G6A3  
**Applications:** FC, IF, IHC, WB, ELISA

**Immunogen:**  
 Purified recombinant fragment of human ALDH2 (AA: 317-517) expressed in E. Coli

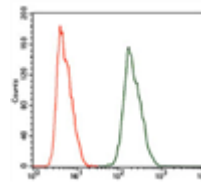

Flow cytometric analysis of HeLa cells using ALDH2 mouse mAb (green) and negative control (red)

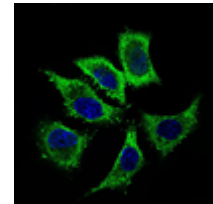

Immunofluorescence analysis of HepG2 cells using ALDH2 mouse mAb (green). Blue: DRAQ5 fluorescent DNA dye

**ALPL**

Anti-ALPL mouse monoclonal

**Ordernumber:** AMB-7533  
**Sizes:** 100 µl  
**Reactivity:** human  
**Source/host:** mouse  
**Clone:** 2F4  
**Applications:** WB, ELISA, FC, IHC

**Immunogen:**  
 Purified recombinant fragment of human ALPL expressed in E. Coli

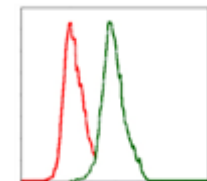
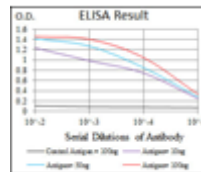

Flow cytometric analysis of MCF-7 cells using ALPL mouse mAb (green) and negative control (red)

**ALPP**

Anti-ALPP, mouse monoclonal

**Ordernumber:** AMB-7414

**Sizes:** 0.1ml

**Reactivity:** human

**Source/host:** mouse

**Clone:** 3E5

**Applications:** WB, IHC, ELISA

**Immunogen:**

Purified recombinant fragment of human ALPP expressed in E. Coli

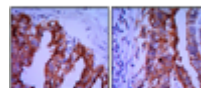

Immunohistochemical analysis of paraffin-embedded ovarian cancer (A), stomach cancer (B) using ALPP mouse mAb with DAB staining

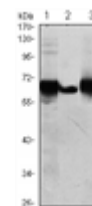

Western blot analysis using ALPP mouse mAb against HepG2 (1), A431 (2) and MCF-7 (3) cell lysate

**AMACR**

Anti-AMACR, mouse monoclonal

**Ordernumber:** AMB-7136

**Sizes:** 0.1ml

**Reactivity:** human, mouse

**Source/host:** mouse

**Clone:** 2A10F3

**Applications:** WB, IHC, IF, ELISA

**Immunogen:**

Purified recombinant fragment of human AMACR expressed in E. Coli.

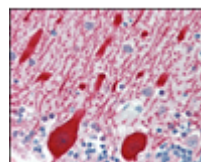

Immunohistochemical analysis of paraffin-embedded human brain cerebellum using AMACR mouse mAb.

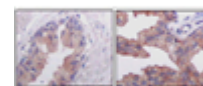

Immunohistochemical analysis of paraffin-embedded human normal prostate tissues (left) and prostate adenocarcinoma tissues (right), showing cytoplasmic localization using AMACR mouse mAb with DAB staining

**Androgen receptor**

Anti-AR (Androgen Receptor) mouse monoclonal

**Ordernumber:** AMB-7232

**Sizes:** 0.1ml

**Reactivity:** human

**Source/host:** mouse

**Clone:** 1A9D12

**Applications:** WB, ELISA

**Immunogen:**

Purified recombinant fragment of AR (aa689-919) expressed in E. Coli.

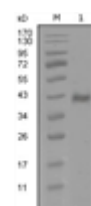

Western blot analysis using AR mouse mAb against truncated Trx-AR recombinant protein (1)

**Androgen receptor**

Anti-Androgen receptor, mouse monoclonal

**Ordernumber:** AMB-7360

**Sizes:** 0.1ml

**Reactivity:** human

**Source/host:** mouse

**Clone:** 2H8

**Applications:** WB, IHC, ELISA

**Immunogen:**

Purified recombinant fragment of human AR expressed in E. Coli.

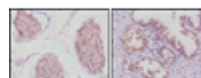

Immunohistochemical analysis of paraffin-embedded human human testis (left) and prostate cancer (right) tissues using Androgen Receptor mouse mAb with DAB staining.

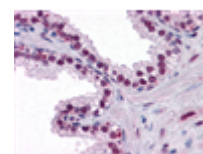

Immunohistochemical analysis of paraffin-embedded human Prostate tissues using Androgen receptor mouse mAb



**APOA1**

Anti-APOA1, mouse monoclonal

**Ordernumber:** AMB-7168  
**Sizes:** 0.1ml  
**Reactivity:** human  
**Source/host:** mouse  
**Clone:** 5F4F5  
**Applications:** WB, ELISA

**Immunogen:**  
 Purified recombinant fragment of human APOA1 expressed in E. Coli.



Western blot analysis using APOA1 mouse mAb against HEK293T cells transfected with the pCMV6-ENTRY control (1) and pCMV6-ENTRY APOA1 cDNA (2)

Western blot analysis using APOA1 mouse mAb against HepG2 cell lysate (1) and human serum (2)

**APOA4**

Anti-APOA4, mouse monoclonal

**Ordernumber:** AMB-7260  
**Sizes:** 0.1ml  
**Reactivity:** human  
**Source/host:** mouse  
**Clone:** 1D4C11  
**Applications:** WB, ELISA

**Immunogen:**  
 Purified recombinant fragment of APOA4 (aa21-396) expressed in E. Coli.

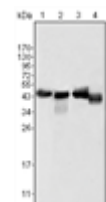

Western blot analysis using APOA4 mouse mAb against human serum (1), human plasma (2), HepG2 cell lysate (3) and SMMC-7721 cell lysate (4)

**APOA4**

Anti-APOA4, mouse monoclonal

**Ordernumber:** AMB-7262  
**Sizes:** 0.1ml  
**Reactivity:** human  
**Source/host:** mouse  
**Clone:** 2D1C9  
**Applications:** WB, ELISA

**Immunogen:**  
 Purified recombinant fragment of APOA4 (aa21-396) expressed in E. Coli.

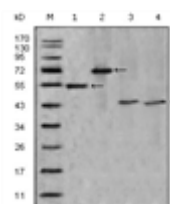

Western blot analysis using APOA4 mouse mAb against truncated APOA4-His recombinant protein (1), truncated APOA4(aa21-396)-hlgGfc transfected CHO-K1 cell lysate(2), human serum (3) and human plasma (4)

**APOA5**

Anti-APOA5, mouse monoclonal antibody pair

**Ordernumber:** AMB-7039  
**Sizes:** 0.1mg x 2  
**Reactivity:** human  
**Source/host:** mouse  
**Clone:** 2G1H11, 1F1E8  
**Applications:** ELISA

**Immunogen:**  
 Purified recombinant fragment of human ApoA5 expressed in E. Coli.

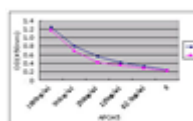

Sandwich ELISA using antibody pair to detect APOA5 protein

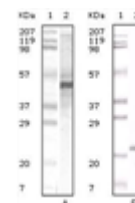

Western blot analysis using ApoA5 mouse mAb against human serum (A) and ApoA5 recombinant protein (B).

**Apoa5 (ab)**

Anti-Apoa5(ab), mouse monoclonal

**Ordernumber:** AMB-7005  
**Sizes:** 0.1mg  
**Reactivity:** human  
**Source/host:** mouse  
**Clone:** 1G5G9 (c),2G1H11G9B3  
**Applications:** ELISA, WB

**Immunogen:**  
 Purified recombinant fragment of human APOA5 expressed in E. Coli.

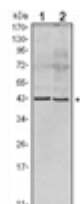

Western blot analysis using Apoa5 mouse mAb against human serum (1) and Apoa5 recombinant protein (2).

**Apoa5 (bd)**

Anti-Apoa5(bd), mouse monoclonal

**Ordernumber:** AMB-7004  
**Sizes:** 0.1ml  
**Reactivity:** human  
**Source/host:** mouse  
**Clone:** 4H8H8E2 (c)  
**Applications:** ELISA, WB

**Immunogen:**  
 Purified recombinant fragment of human APOA5 expressed in E. Coli.

**ApoB**

Anti-ApoB mouse monoclonal

**Ordernumber:** AMB-7624  
**Sizes:** 0.1ml  
**Reactivity:** human  
**Source/host:** mouse  
**Clone:** 6G6  
**Applications:** WB, IF, FC, ELISA

**Immunogen:**  
 Purified recombinant fragment of human ApoB expressed in E. Coli.<br>

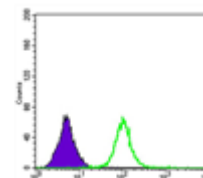

Flow cytometric analysis of serum using ApoB mouse mAb (green) and negative control (purple).

**ApoE**

Anti-ApoE mouse monoclonal

**Ordernumber:** AMB-7625  
**Sizes:** 0.1ml  
**Reactivity:** human  
**Source/host:** mouse  
**Clone:** 1H4  
**Applications:** WB, IHC, FC, ELISA

**Immunogen:**  
 Purified recombinant fragment of human ApoE expressed in E. Coli.<br>

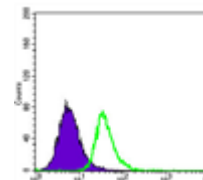
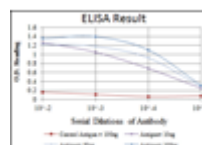

Flow cytometric analysis of HepG2 cells using ApoE mouse mAb (green) and negative control (purple)

**APOL1**

Anti-APOL1, mouse monoclonal

**Ordernumber:** AMB-7264  
**Sizes:** 0.1ml  
**Reactivity:** human  
**Source/host:** mouse  
**Clone:** 1D4  
**Applications:** WB, ELISA

**Immunogen:**  
 Purified recombinant fragment of APOL1 expressed in E. Coli.

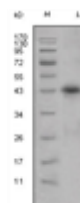

Western blot analysis using APOL1 mouse mAb against human plasma (1)

**ApoM**

Anti-ApoM, mouse monoclonal

**Ordernumber:** AMB-7098

**Sizes:** 0.1mg

**Reactivity:** human

**Source/host:** mouse

**Clone:** 8F12C6B8

**Applications:** WB, IF, ELISA

**Immunogen:**

Purified recombinant fragment of human ApoM expressed in E. Coli.

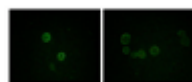

Immunofluorescence analysis of methanol-fixed L-02 (left) and Cos7 (right) cells using ApoM mouse mAb showing cytoplasmic and membrane localization.

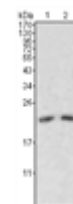

Western blot analysis using ApoM mouse mAb against human serum (1, 2).

**ApoM**

Anti-ApoM, mouse monoclonal

**Ordernumber:** AMB-7099

**Sizes:** 0.1mg

**Reactivity:** human

**Source/host:** mouse

**Clone:** 10C3G5

**Applications:** WB, IF, ELISA

**Immunogen:**

Purified recombinant fragment of ApoM expressed in E. Coli.

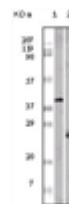

Western blot analysis using ApoM mouse mAb against GST-ApoM recombinant protein (1) and human serum (2).

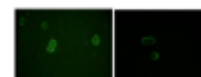

Immunofluorescence analysis of methanol-fixed L-02 (left) and Cos7 (right) cells using ApoM mouse mAb showing cytoplasmic and membrane localization.

**ApoO**

Anti-ApoO, mouse monoclonal

**Ordernumber:** AMB-7270

**Sizes:** 0.1ml

**Reactivity:** human, mouse

**Source/host:** mouse

**Clone:** 2F1

**Applications:** WB, ELISA, IHC

**Immunogen:**

Purified recombinant fragment of ApoO expressed in E. Coli.

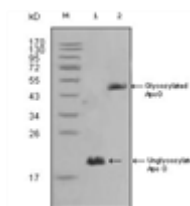

Western blot analysis using ApoO mouse mAb against HepG2 (1) and 3T3L1(2) cell lysate

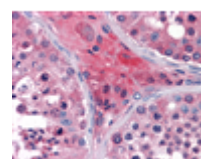

Immunohistochemical analysis of paraffin-embedded human Testis tissues using ApoO mouse mAb

**APP**

Anti-APP, mouse monoclonal

**Ordernumber:** AMB-7059

**Sizes:** 0.1ml

**Reactivity:** human

**Source/host:** mouse

**Clone:** 1B11F3

**Applications:** WB, IHC, ELISA

**Immunogen:**

Purified recombinant fragment of APP expressed in E. Coli.



Western blot analysis using APP mouse mAb against truncated APP recombinant protein

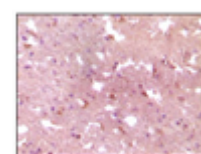

Immunohistochemical analysis of paraffin-embedded human Alzheimer brain tissue, showing cytoplasmic localization using APP mouse mAb with DAB staining

**ARNTL**

Anti-ARNTL, mouse monoclonal

**Ordernumber:** AMB-7386

**Sizes:** 0.1ml

**Reactivity:** human

**Source/host:** mouse

**Clone:** 1C5

**Applications:** WB, ELISA, IHC

**Immunogen:**

Purified recombinant fragment of human ARNTL expressed in E. Coli.

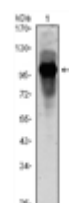

Western blot analysis using ARNTL mouse mAb against ARNTL(AA: 1-310)-hlgGfc transfected HEK293 cell lysate

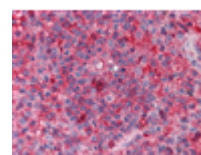

Immunohistochemical analysis of paraffin-embedded human Spleen tissues using anti-ARNTL mouse mAb

**ASS1**

Anti-ASS1 mouse monoclonal

**Ordernumber:** AMB-7725

**Sizes:** 0.1ml

**Reactivity:** human, mouse, rat, monkey

**Source/host:** mouse

**Clone:** 2B10

**Applications:** WB, IF, FC, ELISA

**Immunogen:**

Purified recombinant fragment of human ASS1 expressed in E. Coli

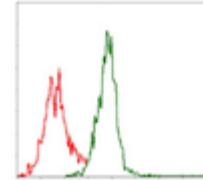
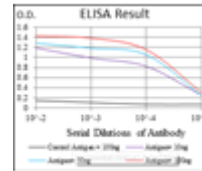

Flow cytometric analysis of Jurkat cells using ASS1 mouse mAb (green) and negative control (red)

**ASS1**

Anti-ASS1 mouse monoclonal

**Ordernumber:** AMB-7728

**Sizes:** 0.1ml

**Reactivity:** human, mouse, monkey

**Source/host:** mouse

**Clone:** 2C10

**Applications:** WB, IHC, ELISA

**Immunogen:**

Purified recombinant fragment of human ASS1 expressed in E. Coli

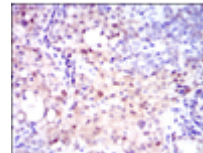
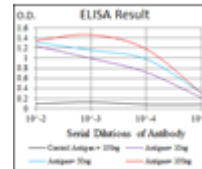

Immunohistochemical analysis of paraffin-embedded cervical cancer tissues using ASS1 mouse mAb with DAB staining

**ATF2**

Anti-ATF2 mouse monoclonal

**Ordernumber:** AMB-7463

**Sizes:** 0,1 ml

**Reactivity:** human, mouse

**Source/host:** mouse

**Clone:** 4F12

**Applications:** ELISA, WB, IHC

**Immunogen:**

Purified recombinant fragment of human ATF2 expressed in E. Coli

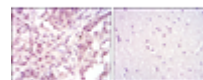
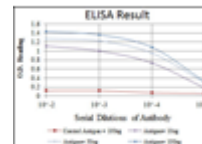

Immunohistochemical analysis of paraffin-embedded lung cancer (left) and brain tissues (right) using ATF2 mouse mAb with DAB staining.

**ATM**

Anti-ATM mouse monoclonal

**Ordernumber:** AMB-7450

**Sizes:** 0,1 ml

**Reactivity:** human

**Source/host:** mouse

**Clone:** 5C5

**Applications:** WB, ELISA

**Immunogen:**

Purified recombinant fragment of human ATM expressed in E. Coli

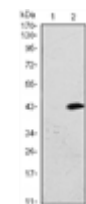
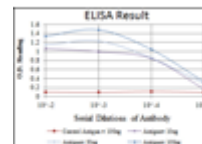

Western blot analysis using ATM mAb against HEK293 (1) and ATM-hlgGfc transfected HEK293 (2) cell lysate.

**ATP2C1**

Anti-ATP2C1, mouse monoclonal

**Ordernumber:** AMB-7354

**Sizes:** 0.1ml

**Reactivity:** human, monkey

**Source/host:** mouse

**Clone:** 4G12

**Applications:** WB, IHC, ELISA

**Immunogen:**

Purified recombinant fragment of ATP2C1 expressed in E. Coli.

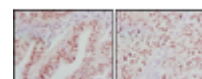

Immunohistochemical analysis of paraffin-embedded human ovarian cancer (left) and breast cancer (right) tissues using ATP2C1 mouse mAb with DAB staining

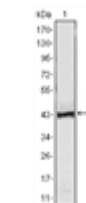

Western blot analysis using ATP2C1 mAb against human ATP2C1 (AA: 119-269) recombinant protein. (Expected MW is 41.7 kDa)

**ATXN1**

Anti-ATXN1 mouse monoclonal

**Ordernumber:** AMB-7540  
**Sizes:** 0,1 ml  
**Reactivity:** human  
**Source/host:** mouse  
**Clone:** 2F5  
**Applications:** WB, ELISA, IHC, IF, FC

**Immunogen:**  
 Purified recombinant fragment of human ATXN1 expressed in E. Coli

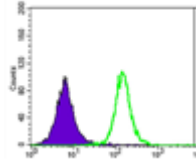

Flow cytometric analysis of Jurkat cells using ATXN1 mouse mAb (green) and negative control (purple).

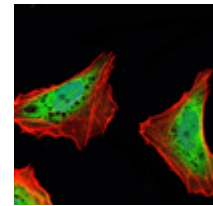

Immunofluorescence analysis of NTERA-2 cells using ATXN1 mouse mAb (green). Blue: DRAQ5 fluorescent DNA dye. Red: Actin filaments have been labeled with Alexa Fluor-555 phalloidin.

**AURKA**

Anti-AURKA mouse monoclonal

**Ordernumber:** AMB-7461  
**Sizes:** 0,1 ml  
**Reactivity:** human, monkey, rat  
**Source/host:** mouse  
**Clone:** 4G10  
**Applications:** ELISA, WB, IHC, IF

**Immunogen:**

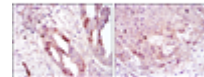

Immunohistochemical analysis of paraffin-embedded ovarian cancer (left) and lung cancer (right) using AURKA mouse mAb with DAB staining

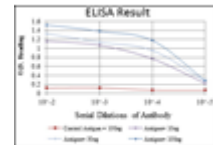

**AURKA**

Anti-AURKA mouse monoclonal

**Ordernumber:** AMB-7462  
**Sizes:** 0,1 ml  
**Reactivity:** human, monkey, rat  
**Source/host:** mouse  
**Clone:** 1F8  
**Applications:** ELISA, WB, IF, FC

**Immunogen:**

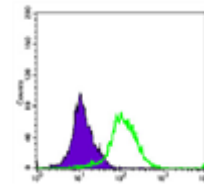

Flow cytometric analysis of K562 cells using AURKA mouse mAb (green) and negative control (purple).

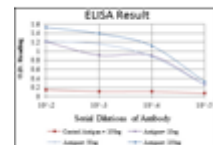

**AURKB**

Anti-AURKB, mouse monoclonal

**Ordernumber:** AMB-7097  
**Sizes:** 0.1ml  
**Reactivity:** human  
**Source/host:** mouse  
**Clone:** 13E8D3  
**Applications:** WB, ELISA

**Immunogen:**  
 Purified recombinant fragment of AURKB expressed in E. Coli.



Western blot analysis using AURKB mouse mAb against truncated AURKB recombinant protein (1) and SKN-SH cell lysate(2)

**AXL**

Anti-AXL, mouse monoclonal

**Ordernumber:** AMB-7211  
**Sizes:** 0.1ml  
**Reactivity:** human  
**Source/host:** mouse  
**Clone:** 1B3A2  
**Applications:** WB, ELISA

**Immunogen:**  
 Purified recombinant fragment of AXL (aa466-530) expressed in E. Coli.



Western blot analysis using AXL mouse mAb against truncated Trx-AXL recombinant protein (1)



## AXL

Anti-AXL, mouse monoclonal

**Ordernumber:** AMB-7281

**Sizes:** 0.ml

**Reactivity:** human

**Source/host:** mouse

**Clone:** 7E10

**Applications:** WB, IF, ELISA

### Immunogen:

Purified recombinant extracellular fragment of human AXL fused with hlgGfc tag expressed in HEK293 cell line.

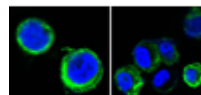

Confocal immunofluorescence analysis of methanol-fixed HEK293 cells trasfected with AXL-hlgGfc using AXL mouse mAb(green), showing cytoplasmic and membrane localization. Blue: DRAQ5 fluorescent DNA dye

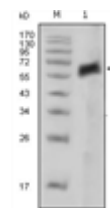

Western blot analysis using AXL mouse mAb against extracellular domain of human AXL (aa19-444)

## BCL10

Anti-BCL-10, mouse monoclonal

**Ordernumber:** AMB-7002

**Sizes:** 0.1mg

**Reactivity:** human, mouse

**Source/host:** mouse

**Clone:** 4F8E8H8,4F8E3H8

**Applications:** WB, IHC, IF, FC, ELISA

### Immunogen:

Purified recombinant fragment of human BCL-10 expressed in E. Coli.

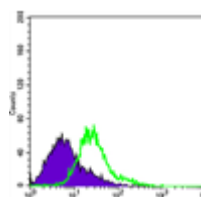

Flow cytometric analysis of HeLa cells using BCL10 mouse mAb (green) and negative control (purple)

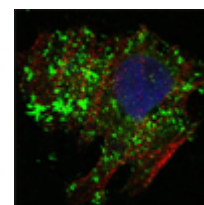

Confocal immunofluorescence analysis of HeLa cells using BCL10 mouse mAb (green). Red: Actin filaments have been labeled with Alexa Fluor-555 phalloidin. Blue: DRAQ5 fluorescent DNA dye

## BCL2

Anti-Bcl2, mouse monoclonal

**Ordernumber:** AMB-7430

**Sizes:** 0.1ml

**Reactivity:** human, mouse

**Source/host:** mouse

**Clone:** 8E12

**Applications:** IHC, IF, FC, ELISA

### Immunogen:

Synthetic peptide corresponding to residues surrounding BCL-2, conjugated to KLH

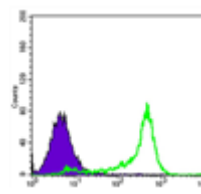

Flow cytometric analysis of 3T3L1 cells using BCL-2 mouse mAb (green) and negative control (purple)

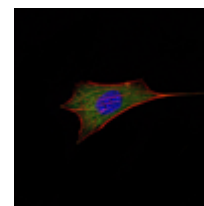

Immunofluorescence analysis of NIH/3T3 cells using BCL-2 mouse mAb (green). Blue: DRAQ5 fluorescent DNA dye. Red: Actin filaments have been labeled with Alexa Fluor-555 phalloidin

## BDH1

Anti-BDH1, mouse monoclonal

**Ordernumber:** AMB-7356

**Sizes:** 0.1ml

**Reactivity:** human, mouse

**Source/host:** mouse

**Clone:** 1A5

**Applications:** WB, IHC, ELISA

### Immunogen:

Purified recombinant fragment of human BDH1 expressed in E. Coli.

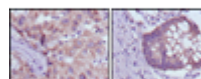

Immunohistochemical analysis of paraffin-embedded human liver cancer (left) and colorectal cancer tissues (right) using BDH1 mouse mAb with DAB staining

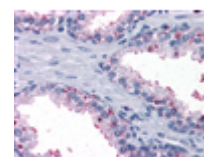

Immunohistochemical analysis of paraffin-embedded human Prostate tissues using anti-BDH1 mouse mAb

**BECN1**

Anti-BECN1 mouse monoclonal

**Ordernumber:** AMB-7549

**Sizes:** 0,1 ml

**Reactivity:** human

**Source/host:** mouse

**Clone:** 2A4

**Applications:** WB, IHC, FC, ELISA

**Immunogen:**

Purified recombinant fragment of human BECN1 expressed in E. Coli

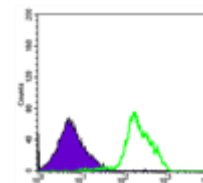
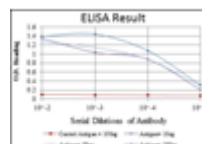

Flow cytometric analysis of RAJI cells using BECN1 mouse mAb (green) and negative control (purple).

**beta Actin**

Anti-beta-Actin, mouse monoclonal

**Ordernumber:** AMB-7229

**Sizes:** 0.1ml

**Reactivity:** human, mouse, hamster, rat, monkey

**Source/host:** mouse

**Clone:** 8H10D10

**Applications:** WB, IF, FC, ELISA

**Immunogen:**

Synthetic peptide corresponding to amino-terminal residues of human beta-Actin, conjugated to KLH.

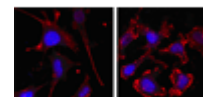

Flow cytometric analysis of MCF-7 cells using beta Actin mouse mAb (right) and negative control (left)

Confocal immunofluorescence analysis of SKBR-3 (left) and A549 (right) cells using beta Actin mouse mAb (red), the secondary Ab is Cy3-Goat anti mouse IgG). Blue: DRAQ5 fluorescent DNA dye

**BHMT**

Anti-BHMT, mouse monoclonal

**Ordernumber:** AMB-7242

**Sizes:** 0.1ml

**Reactivity:** human

**Source/host:** mouse

**Clone:** 8C11H5

**Applications:** WB, ELISA, IHC

**Immunogen:**

Purified recombinant fragment of BHMT expressed in E. Coli.

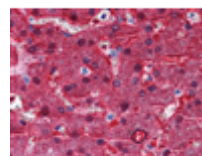

Immunohistochemical analysis of paraffin-embedded human Liver tissues using BHMT mouse mAb

**BID**

Anti-BID mouse monoclonal

**Ordernumber:** AMB-7608

**Sizes:** 0.1ml

**Reactivity:** human

**Source/host:** mouse

**Clone:** 3C5

**Applications:** WB, IHC, IF, FC, ELISA

**Immunogen:**

Purified recombinant fragment of human BID expressed in E. Coli.<br>

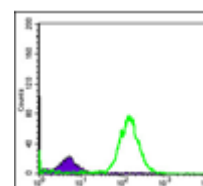
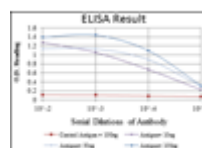

**BLK**

Anti-BLK, mouse monoclonal

**Ordernumber:** AMB-7073

**Sizes:** 0.1ml

**Reactivity:** human

**Source/host:** mouse

**Clone:** 9D10D1

**Applications:** IHC

**Immunogen:**

Purified recombinant fragment of BLK expressed in E. Coli.

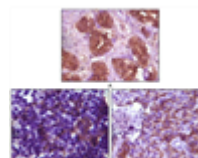

Immunohistochemical analysis of paraffin-embedded human breast tissue (A), lymph tissue (B) and skin carcinoma (C), showing membrane localization using BLK mouse mAb with DAB staining.

**BLK**

Anti-BLK, mouse monoclonal

**Ordernumber:** AMB-7078

**Sizes:** 0.1ml

**Reactivity:** human

**Source/host:** mouse

**Clone:** 9D10B7H6 · 9D10A8F8

**Applications:** WB, IHC, ELISA

**Immunogen:**

Purified recombinant fragment of BLK expressed in E. Coli.



Western blot analysis using BLK mouse mAb against truncated BLK recombinant protein

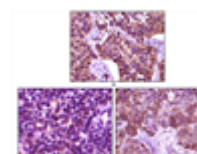

Immunohistochemical analysis of paraffin-embedded human lung carcinoma (A), lymph tissue (B) and skin carcinoma (C), showing membrane localization using BLK mouse mAb with DAB staining.

**BLK**

Anti-BLK, mouse monoclonal

**Ordernumber:** AMB-7530

**Sizes:** 0.1ml

**Reactivity:** human

**Source/host:** mouse

**Clone:** 1E6

**Applications:** WB, IHC, IF, FC, ELISA

**Immunogen:**

Purified recombinant fragment of BLK expressed in E. Coli.

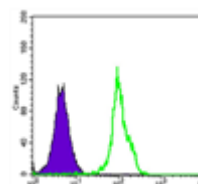

Flow cytometric analysis of HL-60 cells using BLK mouse mAb (green) and negative control (purple).

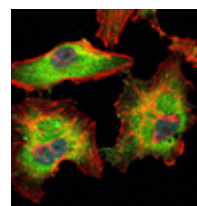

Immunofluorescence analysis of HeLa cells using BLK mouse mAb (green). Blue: DRAQ5 fluorescent DNA dye. Red: Actin filaments have been labeled with Alexa Fluor-555 phalloidin

**BLNK**

Anti-BLNK mouse monoclonal

**Ordernumber:** AMB-7642

**Sizes:** 0.1ml

**Reactivity:** human, mouse

**Source/host:** mouse

**Clone:** 5G9

**Applications:** WB, IHC, IF, FC, ELISA

**Immunogen:**

Purified recombinant fragment of human BLNK expressed in E. Coli.<br>

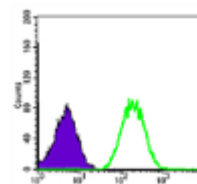
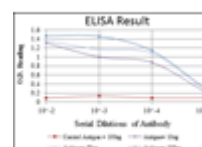

**BMI1**

Anti-BMI1 mouse monoclonal

**Ordernumber:** AMB-7694

**Sizes:** 0.1ml

**Reactivity:** human,

**Source/host:** mouse

**Clone:** 3E3

**Applications:** WB, IHC, IF, FC, ELISA

**Immunogen:**

Purified recombinant fragment of human BMI1 expressed in E. Coli.<br>

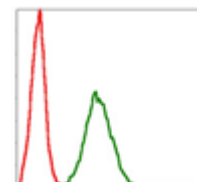
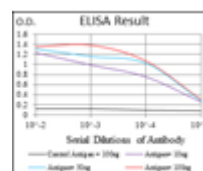

**BMP4**

Anti-BMP4, mouse monoclonal

**Ordernumber:** AMB-7349

**Sizes:** 0.1ml

**Reactivity:** human

**Source/host:** mouse

**Clone:** 10F4B4

**Applications:** WB, ELISA

**Immunogen:**

Purified recombinant fragment of human BMP4 expressed in E. Coli.



**BMPR2**

Anti-BMPR2 mouse monoclonal

**Ordernumber:** AMB-7550

**Sizes:** 0,1 ml

**Reactivity:** human, monkey, mouse, rat

**Source/host:** mouse

**Clone:** 1F12

**Applications:** WB, IHC, ELISA

**Immunogen:**

Purified recombinant fragment of human BMPR2 expressed in E. Coli.

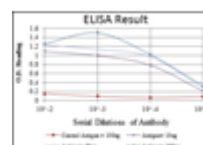

Immunohistochemical analysis of paraffin-embedded breast cancer tissues (left) and tonsil tissues (right) using BMPR2 mouse mAb with DAB staining.

**BMPR2**

Anti-BMPR2 monoclonal

**Ordernumber:** AMB-7551

**Sizes:** 0,1 ml

**Reactivity:** human, monkey, rat, monkey

**Source/host:** mouse

**Clone:** 3F6

**Applications:** WB, IHC, IF, ELISA

**Immunogen:**

Purified recombinant fragment of human BMPR2 expressed in E. Coli.

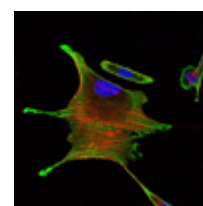
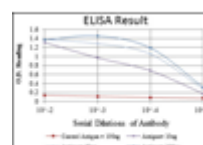

Immunofluorescence analysis of Eca109 cells using BMPR2 mouse mAb (green). Blue: DRAQ5 fluorescent DNA dye. Red: Actin filaments have been labeled with Alexa Fluor-555 phalloidin.

**BMX**

Anti-BMX, mouse monoclonal

**Ordernumber:** AMB-7396

**Sizes:** 0.1ml

**Reactivity:** human

**Source/host:** mouse

**Clone:** 1C6

**Applications:** WB, ELISA

**Immunogen:**

Purified recombinant fragment of human BMX expressed in E. Coli



Western blot analysis using BMX mAb against BMX(AA: 138-276)-hlgGfC transfected HEK293 cell lysate

**BNP**

Anti-BNP, mouse monoclonal

**Ordernumber:** AMB-7137  
**Sizes:** 0.1ml  
**Reactivity:** human  
**Source/host:** mouse  
**Clone:** 8D5B4C11  
**Applications:** IHC, ELISA

**Immunogen:**

Synthetic peptide corresponding to aa (Cys-Phe-Gly-Arg-Lys-Met-Asp-Arg-Ile-Ser-Ser-Ser-Ser) of human BNP, conjugated to KLH.

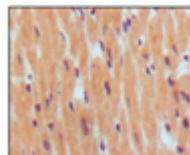

Immunohistochemical analysis of paraffin-embedded human normal myocardium, showing cytoplasmic localization using BNP1 mouse mAb with DAB staining

**BNP**

Anti-BNP, mouse monoclonal

**Ordernumber:** AMB-7138  
**Sizes:** 0.1ml  
**Reactivity:** human  
**Source/host:** mouse  
**Clone:** 9H6B4,9H6H4A7  
**Applications:** IHC, ELISA

**Immunogen:**

Synthetic peptide corresponding to aa (Gly-Leu-Gln-Glu-Gln-Arg-Asn-His-Leu-Gln-Gly-Lys-Leu-Cys) of human BNP, conjugated to KLH.

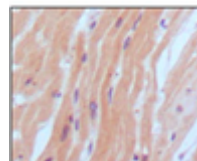

Immunohistochemical analysis of paraffin-embedded human normal myocardium, showing cytoplasmic localization using BNP2 mouse mAb with DAB staining.

**BNP**

Anti-BNP, mouse monoclonal

**Ordernumber:** AMB-7139  
**Sizes:** 0.1ml  
**Reactivity:** human  
**Source/host:** mouse  
**Clone:** 3A6F7C7  
**Applications:** IHC, ELISA

**Immunogen:**

Synthetic peptide corresponding to aa (Glu-Pro-Leu-Gln-Glu-Ser-Pro-Arg-Pro-Thr-Gly-Val-Trp-Cys) of human BNP, conjugated to KLH.

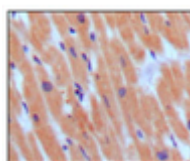

Immunohistochemical analysis of paraffin-embedded human normal myocardium, showing cytoplasmic localization using BNP3 mouse mAb with DAB staining

**BPTF**

Anti-BPTF mouse monoclonal

**Ordernumber:** AMB-7612  
**Sizes:** 0.1ml  
**Reactivity:** human  
**Source/host:** mouse  
**Clone:** 2F10  
**Applications:** WB, ELISA

**Immunogen:**

Purified recombinant fragment of human BPTF expressed in E. Coli.<br>

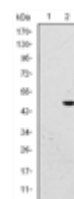
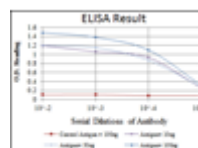

Western blot analysis using BPTF mAb against HEK293 (1) and BPTF (AA: 503-670)-hlgGfc transfected HEK293 (2) cell lysate



**BRAF**

Anti-BRAF, mouse monoclonal

**Ordernumber:** AMB-7093  
**Sizes:** 0.1ml

**Reactivity:** human  
**Source/host:** mouse  
**Clone:** 1H12F1, 1H12G10,1F12F11C9  
**Applications:** WB, IHC, ELISA

**Immunogen:**  
 Purified recombinant fragment of BRAF expressed in E. Coli.

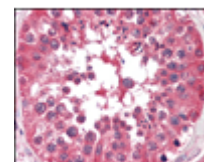
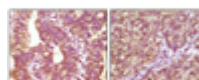

Immunohistochemical analysis of paraffin-embedded human bladder carcinoma tissue(left) and lung carcinoma tissue (right) showing cytoplasmic localization using BRAF mouse mAb with DAB staining

Immunohistochemical analysis of paraffin-embedded human testis tissues using BRAF mouse mAb

**BRAF**

Anti-BRAF, mouse monoclonal

**Ordernumber:** AMB-7272  
**Sizes:** 0.1ml

**Reactivity:** human, mouse  
**Source/host:** mouse  
**Clone:** 1H12  
**Applications:** WB, IHC, IF, ELISA

**Immunogen:**  
 Purified recombinant fragment of human BRAF expressed in E. Coli.

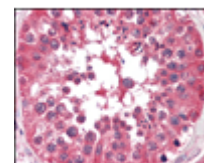
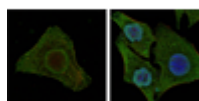

Confocal immunofluorescence analysis of MCF-7 (left) and HepG2 (right) cells using BRAF mouse mAb (green). Red: Actin filaments have been labeled with DY-554 phalloidin. Blue: DRAQ5 fluorescent DNA dye

Immunohistochemical analysis of paraffin-embedded human testis tissues using BRAF mouse mAb

**BSA**

Anti-BSA, mouse monoclonal

**Ordernumber:** AMB-7028  
**Sizes:** 0.1mg

**Reactivity:** bovine  
**Source/host:** mouse  
**Clone:** 3H6  
**Applications:** ELISA, WB

**Immunogen:**  
 Bovine serum albumin.

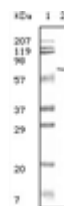

Western blot analysis using BSA mouse mAb antibody against BSA

**BTK**

Anti-BTK, mouse monoclonal

**Ordernumber:** AMB-7113  
**Sizes:** 0.1ml

**Reactivity:** human, monkey  
**Source/host:** mouse  
**Clone:** 7F12H4  
**Applications:** WB, IHC, IF, ELISA

**Immunogen:**  
 Purified recombinant fragment of BTK expressed in E. Coli.

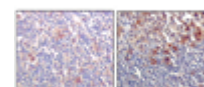
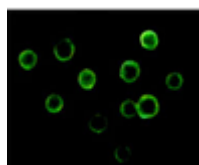

Immunofluorescence analysis of Jurkat cells using BTK mouse mAb

Immunohistochemical analysis of paraffin-embedded human lymph-node tissues (left) and human lymph follicle tissues (right), showing cytoplasmic and membrane localization using BTK mouse mAb with DAB staining

**C17ORF53**

<div>Anti-C17ORF53 mouse monoclonal</div>

**Ordernumber:** AMB-7753  
**Sizes:** 0,1 ml  
**Reactivity:** human  
**Source/host:** mouse  
**Clone:** 7A3A9  
**Applications:** FC, IF, WB, ELISA

**Immunogen:**  
 Purified recombinant fragment of human C17ORF53 (AA: 282-527) expressed in E. Coli

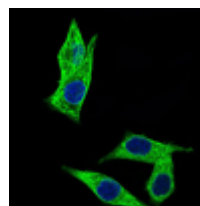

Immunofluorescence analysis of HepG2 cells using C17ORF53 mouse mAb (green). Blue: DRAQ5 fluorescent DNA dye

**CA1**

Anti-CA1, mouse monoclonal

**Ordernumber:** AMB-7195  
**Sizes:** 0.1ml  
**Reactivity:** human  
**Source/host:** mouse  
**Clone:** 9D6D7  
**Applications:** WB, ELISA

**Immunogen:**  
 Purified recombinant fragment of CA1 (aa25-90) expressed in E. Coli.

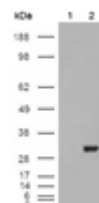

Western blot analysis using CA1 mouse mAb against HEK293T cells transfected with the pCMV6-ENTRY control (1) and pCMV6-ENTRY CA1 cDNA (2)

**CA9**

Anti-CA9 monoclonal

**Ordernumber:** AMB-7542  
**Sizes:** 0,1 ml  
**Reactivity:** human  
**Source/host:** mouse  
**Clone:** 2D3  
**Applications:** WB, IHC, FC, ELISA

**Immunogen:**  
 Purified recombinant fragment of human CA9 expressed in E. Coli

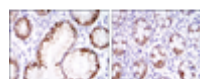

Immunohistochemical analysis of paraffin-embedded stomach tissues (left) and colon tissues (right) using CA9 mouse mAb with DAB staining.

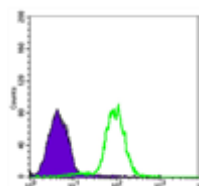

Flow cytometric analysis of NTERA-2 cells using CA9 mouse mAb (green) and negative control (purple).

**Calcyclin**

Anti-Calcyclin, mouse monoclonal

**Ordernumber:** AMB-7047  
**Sizes:** 0.1mg  
**Reactivity:** human  
**Source/host:** mouse  
**Clone:** 7D11  
**Applications:** WB, IHC, ELISA

**Immunogen:**  
 Purified recombinant fragment of calcyclin expressed in E. Coli.

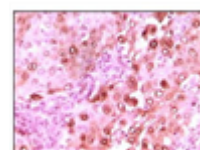

Immunohistochemical analysis of paraffin-embedded human brain glioma tissue showing nuclear localization using calcyclin mouse mAb with DAB staining



Western blot analysis using calcyclin mouse mAb against truncated calcyclin recombinant protein

**Calnexin**

Anti-Calnexin, mouse monoclonal

**Ordernumber:** AMB-7166  
**Sizes:** 0.1ml  
**Reactivity:** human  
**Source/host:** mouse  
**Clone:** 3H4A7  
**Applications:** WB, IF, ELISA

**Immunogen:**  
 Synthetic peptide corresponding to aa (GEAAEERPWLWVYILTVAL) of human Calnexin, conjugated to KLH.

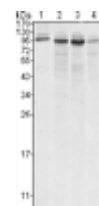

Western blot analysis using Calnexin mouse mAb against A431 (1), Hela (2), MCF-7 (3) and A549 (4) cell lysate

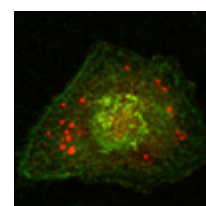

Confocal immunofluorescence analysis of Hela cells using Calnexin mouse mAb (green)

**Calreticulin**

Anti-Calreticulin, rabbit polyclonal

**Ordernumber:** AMB-7155  
**Sizes:** 0.1ml  
**Reactivity:** human  
**Source/host:** rabbit  
**Clone:** polyclonal  
**Applications:** WB, ELISA

**Immunogen:**  
 Synthetic peptide corresponding to aa(E-E-E-D-V-P-G-Q-A-K-D-E-L-C) of human Calreticulin, conjugated to KLH.



Western blot analysis using anti-Calreticulin polyclonal antibody against Hela cell lysate

**Calreticulin**

Anti-Calreticulin, mouse monoclonal

**Ordernumber:** AMB-7159  
**Sizes:** 0.1ml  
**Reactivity:** human, mouse  
**Source/host:** mouse  
**Clone:** 1G6A7  
**Applications:** WB, IHC, IF, ELISA

**Immunogen:**  
 Synthetic peptide corresponding to aa (EEEDVPGQAKDELIC) of human Calreticulin, conjugated to KLH.

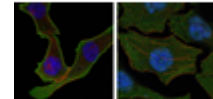
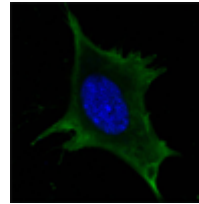

Confocal immunofluorescence analysis of 3T3-L1 cells using Calreticulin mouse mAb(green). Blue: DRAQ5 fluorescent DNA dye

Confocal immunofluorescence analysis of SKBR-3 (left) and A549 (right) cells using Calreticulin mouse mAb (green). Red: Actin filaments have been labeled with DY-554 phalloidin. Blue: DRAQ5 fluorescent DNA dye

**cAMP**

Anti-cAMP, mouse monoclonal

**Ordernumber:** AMB-7170  
**Sizes:** 0.1ml  
**Reactivity:**  
**Source/host:** mouse  
**Clone:** 9H4C4  
**Applications:** ELISA

**Immunogen:**  
 Synthetic peptide of cAMP, conjugated to KLH.

**CARM1**

Anti-CARM1 mouse monoclonal

**Ordernumber:** AMB-7441  
**Sizes:** 100 µl  
**Reactivity:** human, monkey, rat  
**Source/host:** mouse  
**Clone:** 3H2  
**Applications:** WB, IHC, IF, FC

**Immunogen:**  
 Purified recombinant fragment of human CARM1 expressed in E. Coli

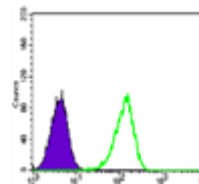

Flow cytometric analysis of Lovo cells using CARM1 mouse mAb (green) and negative control (purple).

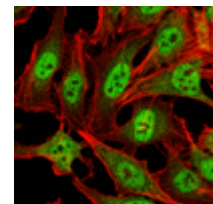

Immunofluorescence analysis of Hela cells using CARM1 mouse mAb (green). Red: Actin filaments have been labeled with Alexa Fluor-555 phalloidin

**CASP8**

Anti-CASP8 mouse monoclonal

**Ordernumber:** AMB-7688  
**Sizes:** 0.1ml  
**Reactivity:** human, mouse, monkey, rat  
**Source/host:** mouse  
**Clone:** 1H11  
**Applications:** WB, IHC, FC, ELISA

**Immunogen:**  
 Purified recombinant fragment of human CASP8 expressed in E. Coli.<br>

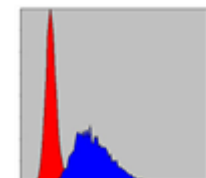
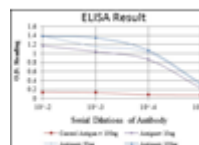

**CBX1**

Anti-CBX1 monoclonal

**Ordernumber:** AMB-7468

**Sizes:** 0,1 ml

**Reactivity:** human, monkey

**Source/host:** mouse

**Clone:** 5A3

**Applications:** WB, IF, ELISA, FC

**Immunogen:**

Purified recombinant fragment of human CBX1 expressed in E. Coli.

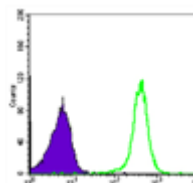

Flow cytometric analysis of COS7 cells using CBX1 mouse mAb (green) and negative control (purple).

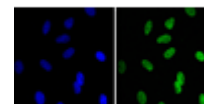

Immunofluorescence analysis of HeLa cells using CBX1 mouse mAb (green). Blue: DRAQ5 fluorescent DNA dye.

**C-CBL**

Anti-C-CBL mouse monoclonal

**Ordernumber:** AMB-7659

**Sizes:** 0.1ml

**Reactivity:** human, mouse, rat

**Source/host:** mouse

**Clone:** 3B12

**Applications:** WB, IHC, IF, FC, ELISA

**Immunogen:**

Purified recombinant fragment of human C-CBL expressed in E. Coli.

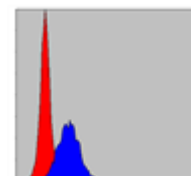
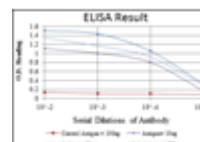

**CCNB1**

Anti-CCNB1 monoclonal

**Ordernumber:** AMB-7511

**Sizes:** 0,1 ml

**Reactivity:** human

**Source/host:** mouse

**Clone:** 1B10

**Applications:** WB, IHC, ELISA

**Immunogen:**

Purified recombinant fragment of human CCNB1 expressed in E. Coli



Immunohistochemical analysis of paraffin-embedded lung cancer (left) and ovary tumour tissues (right) using CCNB1 mouse mAb with DAB staining.

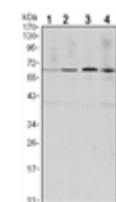

Western blot analysis using CCNB1 mouse mAb against HeLa (1), Jurkat (2), K562 (3) and PC-12 (4) cell lysate.

**CCNB1**

Anti-CCNB1 monoclonal

**Ordernumber:** AMB-7519

**Sizes:** 0,1 ml

**Reactivity:** human, rat

**Source/host:** mouse

**Clone:** 5G6

**Applications:** WB, IF, ELISA, FC

**Immunogen:**

Purified recombinant fragment of human CCNB1 expressed in E. Coli

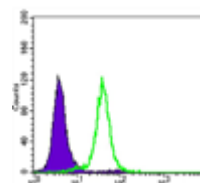

Flow cytometric analysis of HeLa cells using CCNB1 mouse mAb (green) and negative control (purple).

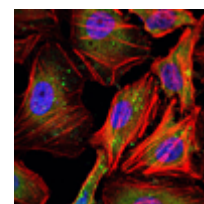

Immunofluorescence analysis of HeLa cells using CCNB1 mouse mAb (green). Blue: DRAQ5 fluorescent DNA dye. Red: Actin filaments have been labeled with Alexa Fluor-555 phalloidin

**CCND1**

Anti-CCND1 mouse monoclonal

**Ordernumber:** AMB-7412

**Sizes:** 0.1ml

**Reactivity:** human

**Source/host:** mouse

**Clone:** 3D8

**Applications:** WB, ELISA

**Immunogen:**

Purified recombinant fragment of human CCND1 expressed in E. Coli.

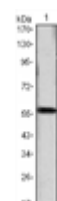

Western blot analysis using CCND1 mAb against CCND1-hlgGfC transfected HEK293 cell lysate

**CCND3**

Anti-CCND3 mouse monoclonal

**Ordernumber:** AMB-7554

**Sizes:** 0,1 ml

**Reactivity:** human, mouse

**Source/host:** mouse

**Clone:** 6H4

**Applications:** WB, ELISA

**Immunogen:**

Purified recombinant fragment of human CCND3 expressed in E. Coli

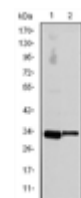
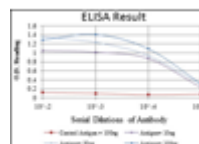

Western blot analysis using CCND3 mouse mAb against NIH/3T3 (1) and Jurkat (2) cell lysate.

**CCT2**

Anti-CCT2 mouse monoclonal

**Ordernumber:** AMB-7675

**Sizes:** 0.1ml

**Reactivity:** human

**Source/host:** mouse

**Clone:** 5B5F5

**Applications:** WB, ELISA

**Immunogen:**

Purified recombinant fragment of human CCT2 expressed in E. Coli.<br>

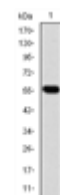
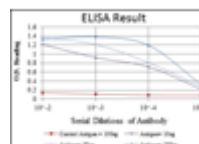

**CCT2**

Anti-CCT2 mouse monoclonal

**Ordernumber:** AMB-7683

**Sizes:** 0.1ml

**Reactivity:** human, mouse, monkey, rat

**Source/host:** mouse

**Clone:** 5B5C4

**Applications:** WB, IF, FC, ELISA

**Immunogen:**

Purified recombinant fragment of human CCT2 expressed in E. Coli.<br>

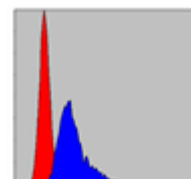
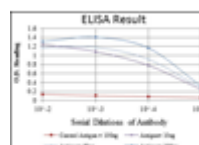

**CD10**

Anti-CD10, mouse monoclonal

**Ordernumber:** AMB-7021

**Sizes:** 0.1mg

**Reactivity:** human

**Source/host:** mouse

**Clone:** 2A1H5E1

**Applications:** WB, IHC, ELISA

**Immunogen:**

Purified recombinant fragment of human CD-10 expressed in E. Coli.

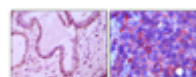

Immunohistochemical analysis of paraffin-embedded human breast ductal myoepithelium (A) and lymph tissue (B), showing cytoplasmic (A) and membrane (B) localization using CD10 mouse mAb with DAB staining (A) and AEC staining (B)



**CD105**

Anti-CD105 mouse monoclonal

**Ordernumber:** AMB-7631

**Sizes:** 0.1ml

**Reactivity:** human

**Source/host:** mouse

**Clone:** 3A9

**Applications:** WB, IHC, IF, FC, ELISA

**Immunogen:**

Purified recombinant fragment of human CD105 expressed in E. Coli.<br>

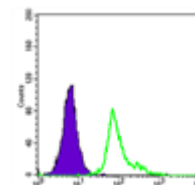
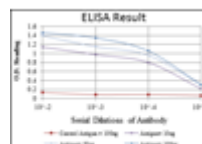

**CD106 (VCAM1)**

Anti-VCAM1, mouse monoclonal

**Ordernumber:** AMB-7398

**Sizes:** 0.1ml

**Reactivity:** human

**Source/host:** mouse

**Clone:** 6G9

**Applications:** WB, IHC, ELISA

**Immunogen:**

Purified recombinant fragment of human VCAM1 expressed in E. Coli.

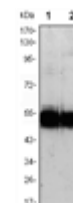
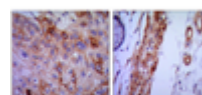

**CD133**

Anti-human CD133 mouse monoclonal

**Ordernumber:** AMB-7558

**Sizes:** 0,1 ml

**Reactivity:** human

**Source/host:** mouse

**Clone:** 3F10

**Applications:** FC, IHC, ELISA

**Immunogen:**

Synthesized peptide of human CD133

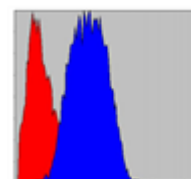
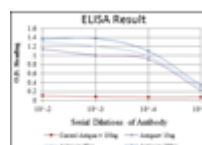

Flow cytometric analysis of Hela cells using CD133 mouse mAb (blue) and negative control (red).

**CD136 (RON)**

Anti-RON, mouse monoclonal

**Ordernumber:** AMB-7218

**Sizes:** 0.1ml

**Reactivity:** human

**Source/host:** mouse

**Clone:** 1B5A9

**Applications:** WB, ELISA

**Immunogen:**

Purified recombinant fragment of human RON (aa210-320) expressed in E. Coli.

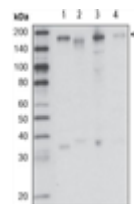

Western blot analysis using RON mouse mAb against HCC827 (1), HT-29 (2), HCT-116 (3) and BxPC-3 (4) cell lysate

**CD14**

Anti-CD14, mouse monoclonal

**Ordernumber:** AMB-7019

**Sizes:** 0.1ml

**Reactivity:** human

**Source/host:** mouse

**Clone:** 5A3

**Applications:** WB, IHC, FC, ELISA

**Immunogen:**

Purified recombinant fragment of human CD14 expressed in E. Coli.

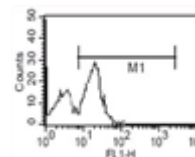
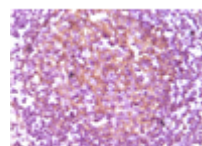

Immunohistochemical analysis of paraffin-embedded human lymphnode, showing membrane localization using CD14 mouse mAb with DAB staining

Flow cytometric analysis of human PBMC using CD14 mouse mAb

**CD15**

Anti-CD15 mouse monoclonal

**Ordernumber:** AMB-7649

**Sizes:** 0.1ml

**Reactivity:** human

**Source/host:** mouse

**Clone:** 4E10

**Applications:** IHC, IF, ELISA

**Immunogen:**

Synthesized peptide of human CD15.<br>

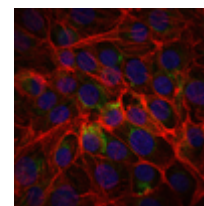
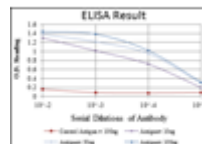

Immunofluorescence analysis of PC-2 cells using CD15 mouse mAb (green). Blue: DRAQ5 fluorescent DNA dye. Red: Actin filaments have been labeled with Alexa Fluor-555 phalloidin

**CD18**

Anti-CD18, mouse monoclonal

**Ordernumber:** AMB-7294

**Sizes:** 0.1ml

**Reactivity:** human, mouse

**Source/host:** mouse

**Clone:** 10E12

**Applications:** IF, ELISA

**Immunogen:**

Purified recombinant fragment of CD18 expressed in E. Coli.

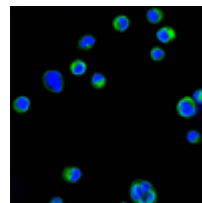

Confocal immunofluorescence analysis of HL60 cells using CD18 mouse mAb (green). Blue: DRAQ5 fluorescent DNA dye

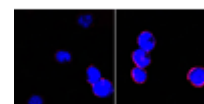

Confocal immunofluorescence analysis of BCBL-1 cells (left) and L1210 cells (right) using CD18 mouse mAb (red). Blue: DRAQ5 fluorescent DNA dye

**CD19**

Anti-CD19, mouse monoclonal

**Ordernumber:** AMB-7027

**Sizes:** 0.1mg

**Reactivity:** human

**Source/host:** mouse

**Clone:** 2E2B6B10

**Applications:** WB, IHC, ELISA

**Immunogen:**

Purified recombinant fragment of human CD19 expressed in E. Coli.

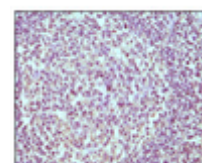

**CD19**

Anti-CD19, mouse monoclonal

**Ordernumber:** AMB-7392

**Sizes:** 0.1ml

**Reactivity:** human

**Source/host:** mouse

**Clone:** 2,00E+02

**Applications:** FC, IF, ELISA

**Immunogen:**

Purified recombinant fragment of human CD19 expressed in E. Coli.

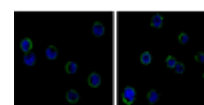
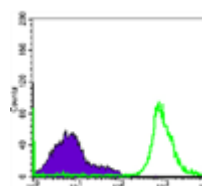

## CD1A

Anti-CD1A monoclonal antibody

**Ordernumber:** AMB-7553  
**Sizes:** 0,1 ml

**Reactivity:** human  
**Source/host:** mouse  
**Clone:** 7A7  
**Applications:** WB, ELISA, IHC, IF

**Immunogen:**  
 Purified recombinant fragment of human CD1A expressed in E. Coli

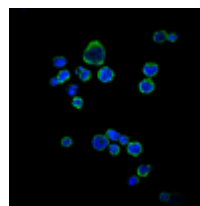

Immunofluorescence analysis of RAJI cells using CD1A mouse mAb (green). Blue: DRAQ5 fluorescent DNA dye.

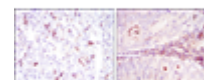

Immunohistochemical analysis of paraffin-embedded cervical cancer tissues (left) and colon cancer tissues (right) using CD1A mouse mAb with DAB staining.

## CD1A

Anti-CD1A monoclonal antibody

**Ordernumber:** AMB-7552  
**Sizes:** 0,1 ml

**Reactivity:** human  
**Source/host:** mouse  
**Clone:** 6H3  
**Applications:** WB, ELISA, FC

**Immunogen:**  
 Purified recombinant fragment of human CD1A expressed in E. Coli

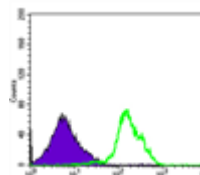

Flow cytometric analysis of RAJI cells using CD1A mouse mAb (green) and negative control (purple)

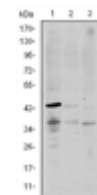

Western blot analysis using CD1A mouse mAb against K562 (1), RAJI (2), and MOLT4 (3) cell lysate

## CD20

Anti-CD20, mouse monoclonal

**Ordernumber:** AMB-7144  
**Sizes:** 0.1ml

**Reactivity:** human  
**Source/host:** mouse  
**Clone:** 3E9D3C1G3  
**Applications:** ELISA, IHC, IF

**Immunogen:**  
 Synthetic peptide corresponding to aa (EPANPSEKNSPSTQY) of human CD20, conjugated to KLH.

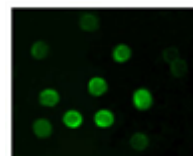

Immunofluorescence analysis of B lymphocytes using CD20 mouse mAb.

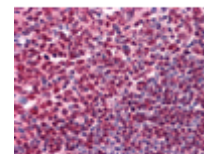

Immunohistochemical analysis of paraffin-embedded human Tonsil tissues using CD20 mouse mAb

## CD247

Anti-CD247, mouse monoclonal

**Ordernumber:** AMB-7370  
**Sizes:** 0.1ml

**Reactivity:** human  
**Source/host:** mouse  
**Clone:** 4B10  
**Applications:** WB, IF, FC, ELISA

**Immunogen:**  
 Purified recombinant fragment of human CD247 expressed in E. coli.

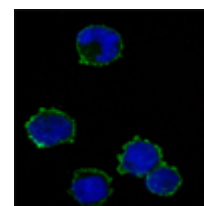
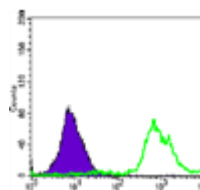

## CD271

Anti-NGFR, mouse monoclonal

**Ordernumber:** AMB-7351  
**Sizes:** 0.1ml

**Reactivity:** human  
**Source/host:** mouse  
**Clone:** 2F1C2  
**Applications:** WB, IF, FC, ELISA

**Immunogen:**  
 Purified recombinant fragment of human NGFR expressed in E. Coli.

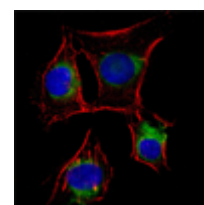
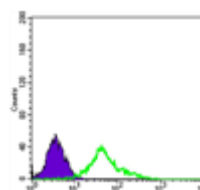

**CD276**

Anti-CD276 mouse monoclonal

**Ordernumber:** AMB-7496  
**Sizes:** 0,1 ml

**Reactivity:** human  
**Source/host:** mouse  
**Clone:** 6A1  
**Applications:** WB, IHC, ELISA, FC

**Immunogen:**  
 Purified recombinant fragment of human CD276 expressed in E. Coli.

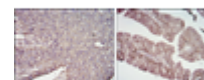
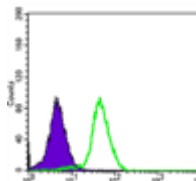

Flow cytometric analysis of PC-3 cells using CD276 mouse mAb (green) and negative control (purple).  
 Immunohistochemical analysis of paraffin-embedded cervical cancer tissues (left) and ovarian cancer tissues (right) using CD276 mouse mAb with DAB staining

**CD3**

Anti-CD3, mouse monoclonal

**Ordernumber:** AMB-7023  
**Sizes:** 0.1mg

**Reactivity:** human  
**Source/host:** mouse  
**Clone:** 4D10A6  
**Applications:** ELISA, IHC, FC

**Immunogen:**  
 Purified recombinant fragment of human CD3 expressed in E. Coli.

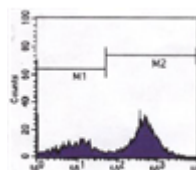

FCM analysis CD3 expressed in human peripheral blood cells.

**CD3**

Anti-FITC labeled CD3, mouse monoclonal

**Ordernumber:** AMB-7035  
**Sizes:** 0.1mg

**Reactivity:** human  
**Source/host:** mouse  
**Clone:** 4D10A6  
**Applications:** FC

**Immunogen:**  
 Purified recombinant fragment of human CD3 expressed in E. Coli.

**CD30**

Anti-CD30 mouse monoclonal

**Ordernumber:** AMB-7730  
**Sizes:** 0.1ml

**Reactivity:** human  
**Source/host:** mouse  
**Clone:** 3B10  
**Applications:** WB, FC, ELISA

**Immunogen:**  
 Purified recombinant fragment of human CD30 expressed in E. Coli.<br>

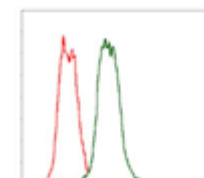
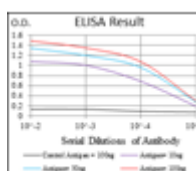

ELISA Result graph showing O.D. vs Serial Dilutions of Antibody. The graph compares Control Antigen + 50ng, Antigen + 5ng, and Antigen + 50ng.

**CD31**

Anti-CD31, mouse monoclonal

**Ordernumber:** AMB-7112  
**Sizes:** 0.1ml

**Reactivity:** human  
**Source/host:** mouse  
**Clone:** 2F7B2  
**Applications:** WB, IHC, IF, ELISA

**Immunogen:**  
 Purified recombinant fragment of human CD31 expressed in E. Coli.

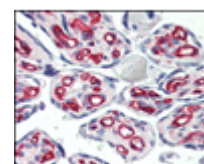
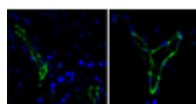

Immunofluorescence analysis of paraffin-embedded human lung cancer(left) and breast cancer(right) cells using CD31 mouse mAb (green). Blue: DRAQ5 fluorescent DNA dye  
 Immunohistochemical analysis of paraffin-embedded human placenta using CD31 mouse mAb

**CD326/EPCAM**

Anti-CD326 EPCAM, mouse monoclonal

**Ordernumber:** AMB-7402  
**Sizes:** 0.1ml  
**Reactivity:** human  
**Source/host:** mouse  
**Clone:** 7E11  
**Applications:** WB, IHC, ELISA

**Immunogen:**  
 Purified recombinant fragment of human EPCAM expressed in E. Coli.

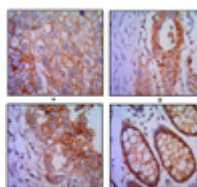

Immunohistochemical analysis of paraffin-embedded human lung cancer (A), colon cancer (B), breast cancer (C) and rectal cancer(D), using EPCAM mouse mAb with DAB staining



Western blot analysis using EPCAM mouse mAb against HTC116 (1) and T47D (2) cell lysate

**CD33**

Anti-CD33, mouse monoclonal

**Ordernumber:** AMB-7223  
**Sizes:** 0.1ml  
**Reactivity:** human  
**Source/host:** mouse  
**Clone:** 2B7C12  
**Applications:** WB, ELISA

**Immunogen:**  
 Purified recombinant fragment of CD33 (48-258) expressed in E. Coli.

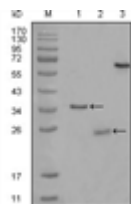

**CD34**

Anti-CD34, mouse monoclonal

**Ordernumber:** AMB-7107  
**Sizes:** 0.1ml  
**Reactivity:** human  
**Source/host:** mouse  
**Clone:** 4H5E7, 9B10D4  
**Applications:** WB, IHC, IF, ELISA

**Immunogen:**  
 Purified recombinant fragment of CD34 expressed in E. Coli.

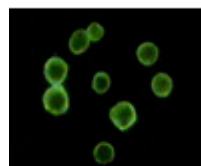

Immunofluorescence analysis of peripheral blood cells using CD34 mouse mAb

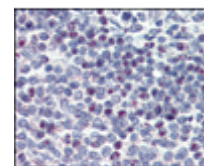

Immunohistochemical analysis of paraffin-embedded human spleen using CD34 mouse mAb with DAB staining

**CD37**

Anti-CD37, mouse monoclonal

**Ordernumber:** AMB-7269  
**Sizes:** 0.1ml  
**Reactivity:** human, mouse  
**Source/host:** mouse  
**Clone:** 2B8  
**Applications:** IF, ELISA

**Immunogen:**  
 Purified recombinant fragment of CD37 expressed in E. Coli.

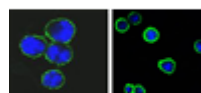

Confocal immunofluorescence analysis of methanol-fixed BCBL-1 (left) and L1210 (right) cells using CD37 mouse mAb (green), showing membrane localization. Blue: DRAQ5 fluorescent DNA dye

**CD38**

Anti-CD38, mouse monoclonal

**Ordernumber:** AMB-7347

**Sizes:** 0.1ml

**Reactivity:** human

**Source/host:** mouse

**Clone:** 6E12D

**Applications:** WB, IHC, ELISA

**Immunogen:**

Purified recombinant fragment of human CD38 expressed in E. Coli.

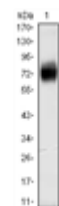
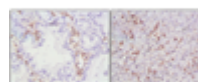

**CD3E**

Anti-CD3E, mouse monoclonal

**Ordernumber:** AMB-7389

**Sizes:** 0.1ml

**Reactivity:** human

**Source/host:** mouse

**Clone:** 4,00E+02

**Applications:** WB, FC, ELISA

**Immunogen:**

Purified recombinant fragment of CD3E expressed in E. Coli.

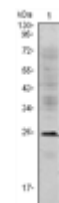
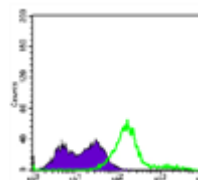

**CD4**

Anti-CD4, mouse monoclonal

**Ordernumber:** AMB-7006

**Sizes:** 0.1mg

**Reactivity:** human

**Source/host:** mouse

**Clone:** B486A1

**Applications:** WB, FC

**Immunogen:**

Purified recombinant fragment of human CD4 expressed in E. Coli.

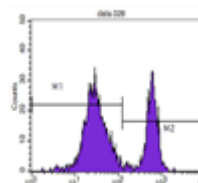

**CD4**

Anti-FITC labeled CD4, mouse monoclonal

**Ordernumber:** AMB-7036

**Sizes:** 0.1mg

**Reactivity:** human

**Source/host:** mouse

**Clone:** B486A1

**Applications:** FC

**Immunogen:**

Purified recombinant fragment of human CD4 expressed in E. Coli.

**CD40**

Anti-CD40, mouse monoclonal

**Ordernumber:** AMB-7312

**Sizes:** 0.1ml

**Reactivity:** human

**Source/host:** mouse

**Clone:** 9G10

**Applications:** IF, ELISA

**Immunogen:**

Purified recombinant fragment of CD40 expressed in E. Coli.

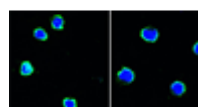



**CD44**

Anti-CD44, mouse monoclonal

**Ordernumber:** AMB-7239

**Sizes:** 0.1ml

**Reactivity:** human, mouse

**Source/host:** mouse

**Clone:** 8E2F3

**Applications:** WB, IHC, IF, FC, ELISA

**Immunogen:**

Purified recombinant fragment of human CD44 (628-699) expressed in E. Coli.



Flow cytometric analysis of HeLa cells using CD44 mouse mAb (right) and negative control (left)

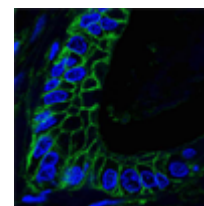

Confocal analysis of paraffin-embedded human lung cancer tissues using CD44 mouse mAb (green), showing membrane localization. Blue: DRAQ5 fluorescent DNA dye

**CD45**

Anti-CD45, mouse monoclonal

**Ordernumber:** AMB-7255

**Sizes:** 0.1ml

**Reactivity:** human

**Source/host:** mouse

**Clone:** 4A8A4C7A2

**Applications:** WB, IHC, ELISA

**Immunogen:**

Purified recombinant fragment of CD45 expressed in E. Coli.

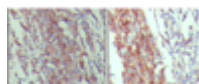

**CD54/ICAM1**

Anti-ICAM1, mouse monoclonal

**Ordernumber:** AMB-7383

**Sizes:** 0.1ml

**Reactivity:** human

**Source/host:** mouse

**Clone:** 6G12

**Applications:** WB, ELISA

**Immunogen:**

Purified recombinant fragment of human ICAM1 (28-480aa) expressed in E. Coli.



**CD69**

Anti-CD69, mouse monoclonal

**Ordernumber:** AMB-7374

**Sizes:** 0.1ml

**Reactivity:** human

**Source/host:** mouse

**Clone:** 8B6

**Applications:** WB, FC, ELISA

**Immunogen:**

Purified recombinant fragment of human CD69 expressed in E. Coli.

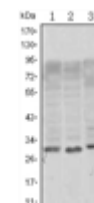
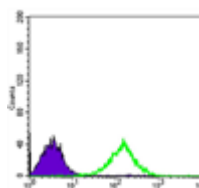

**CD73**

Anti-NT5E, mouse monoclonal

**Ordernumber:** AMB-7314

**Sizes:** 0.1ml

**Reactivity:** human

**Source/host:** mouse

**Clone:** 1D7

**Applications:** IHC, ELISA

**Immunogen:**

Purified recombinant fragment of NT5E expressed in E. Coli.

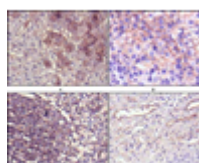

**CD8**

Anti-CD8, mouse monoclonal

**Ordernumber:** AMB-7007  
**Sizes:** 0.1mg

**Immunogen:**  
 Purified recombinant fragment of human CD8 expressed in E. Coli.

**Reactivity:** human  
**Source/host:** mouse  
**Clone:** RAVB3  
**Applications:** WB, FC, ELISA

**CD80**

Anti-CD80, mouse monoclonal

**Ordernumber:** AMB-7289  
**Sizes:** 0.1ml

**Immunogen:**  
 Purified recombinant fragment of CD80 expressed in E. Coli.

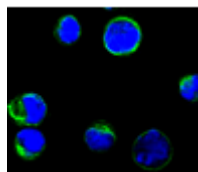

**Reactivity:** human  
**Source/host:** mouse  
**Clone:** 2A2  
**Applications:** IF, ELISA

**CD86**

Anti-CD86 mouse monoclonal

**Ordernumber:** AMB-7580  
**Sizes:** 0.1ml

**Immunogen:**  
 Purified recombinant fragment of human CD86 expressed in E. Coli.

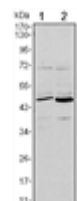

**Reactivity:** human  
**Source/host:** mouse  
**Clone:** 1B3  
**Applications:** WB, ELISA

**CD9**

Anti-CD9 mouse monoclonal

**Ordernumber:** AMB-7707  
**Sizes:** 0.1ml

**Immunogen:**  
 Synthesized peptide of human CD9.<br>

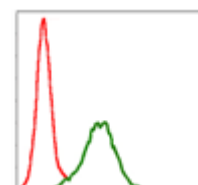
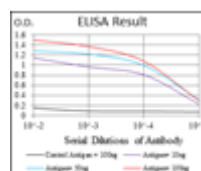

**Reactivity:** human  
**Source/host:** mouse  
**Clone:** 5G6  
**Applications:** WB, IHC, FC, ELISA

**CD94**

Anti-CD94 mouse monoclonal

**Ordernumber:** AMB-7598  
**Sizes:** 0.1ml

**Immunogen:**  
 Purified recombinant fragment of human CD94 expressed in E. Coli.

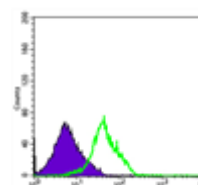
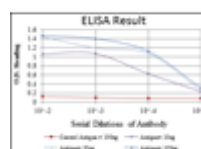

**Reactivity:** human  
**Source/host:** mouse  
**Clone:** 1H1  
**Applications:** WB, FC, ELISA

**CD94**

Anti-CD94 mouse monoclonal

**Ordernumber:** AMB-7599  
**Sizes:** 0.1ml  
**Reactivity:** human  
**Source/host:** mouse  
**Clone:** 3G2  
**Applications:** WB, ELISA

**Immunogen:**  
 Purified recombinant fragment of human CD94 expressed in E. Coli.

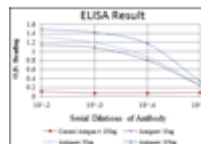

**CDC2**

Anti-CDC2, mouse monoclonal

**Ordernumber:** AMB-7391  
**Sizes:** 0.1ml  
**Reactivity:** human  
**Source/host:** mouse  
**Clone:** 8C5A6  
**Applications:** WB, IHC, ELISA

**Immunogen:**  
 Purified recombinant fragment of CDC2 expressed in E. Coli.

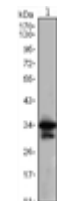
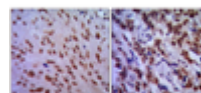

**CDC2**

Anti-CDC2, mouse monoclonal

**Ordernumber:** AMB-7393  
**Sizes:** 0.1ml  
**Reactivity:** human  
**Source/host:** mouse  
**Clone:** 8C5A7F10  
**Applications:** WB, FC, ELISA

**Immunogen:**  
 Purified recombinant fragment of CDC2 expressed in E. Coli.

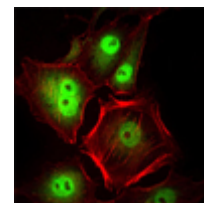
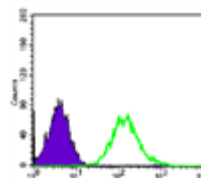

**CDC25C**

Anti-CDC25C, mouse monoclonal

**Ordernumber:** AMB-7375  
**Sizes:** 0.1ml  
**Reactivity:** human  
**Source/host:** mouse  
**Clone:** 1F12  
**Applications:** WB, ELISA

**Immunogen:**  
 Purified recombinant fragment of human CDC25C expressed in E. Coli.

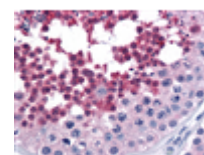
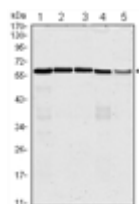

**CDC27**

Anti-Cdc27, mouse monoclonal

**Ordernumber:** AMB-7417  
**Sizes:** 0.1ml  
**Reactivity:** human  
**Source/host:** mouse  
**Clone:** 5C12  
**Applications:** WB, IHC, ELISA

**Immunogen:**  
 Purified recombinant fragment of human CDC27 expressed in E. Coli.

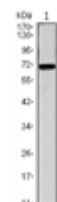
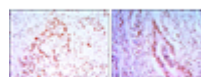

**CDH1**

Anti-CDH1 mouse monoclonal

**Ordernumber:** AMB-7523

**Sizes:** 0,1 ml

**Reactivity:** human, monkey, mouse

**Source/host:** mouse

**Clone:** 7A2

**Applications:** WB, ELISA

**Immunogen:**

Purified recombinant fragment of human CDH1 expressed in E. Coli.

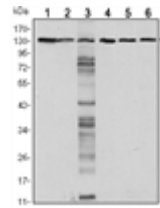

Western blot analysis using CDH1 mouse mAb against LNCAP (1), A431 (2), DU145 (3), PC-3 (4), PC-12 (5) and T47D(6) cell lysate

**CDH1**

Anti-CDH1 mouse monoclonal

**Ordernumber:** AMB-7516

**Sizes:** 0,1 ml

**Reactivity:** human, monkey, mouse

**Source/host:** mouse

**Clone:** 7H12

**Applications:** WB, IHC, ELISA, FC

**Immunogen:**

Purified recombinant fragment of human CDH1 expressed in E. Coli.

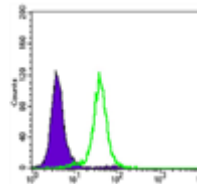

Flow cytometric analysis of HeLa cells using CDH1 mouse mAb (green) and negative control (purple).

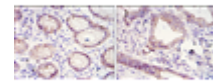

Immunohistochemical analysis of paraffin-embedded gastric cancer tissues (left) and lung cancer tissues (right) using CDH1 mouse mAb with DAB staining.

**CDH1**

Anti-CDH1 mouse monoclonal

**Ordernumber:** AMB-7587

**Sizes:** 0.1ml

**Reactivity:** human, mouse, monkey

**Source/host:** mouse

**Clone:** 7H12

**Applications:** WB, IHC, FC, ELISA

**Immunogen:**

Purified recombinant fragment of human CDH1 expressed in E. Coli.

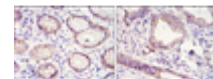
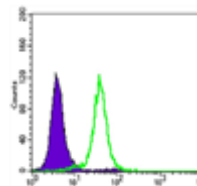

**CDH2**

Anti-CDH2, mouse monoclonal

**Ordernumber:** AMB-7395

**Sizes:** 0.1ml

**Reactivity:** human, mouse, rat

**Source/host:** mouse

**Clone:** 5D5

**Applications:** WB, IHC, IF, ELISA

**Immunogen:**

Purified recombinant fragment of human CDH2 expressed in E. Coli.

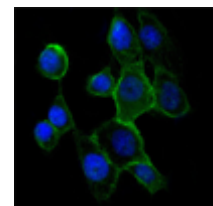
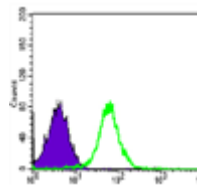

**CDK1**

Anti-CDK1 mouse monoclonal

**Ordernumber:** AMB-7548

**Sizes:** 0,1 ml

**Reactivity:** human, monkey, mouse, rat

**Source/host:** mouse

**Clone:** 2G9

**Applications:** WB, ELISA, IF, IHC

**Immunogen:**

Purified recombinant fragment of human CDK1 expressed in E. Coli

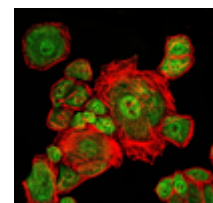
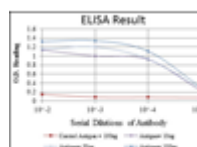

Immunofluorescence analysis of Eca109 cells using CDK1 mouse mAb (green). Red: Actin filaments have been labeled with Alexa Fluor-555 phalloidin.

**CDK1**

Anti-CDK1 mouse monoclonal

**Ordernumber:** AMB-7547

**Sizes:** 0,1 ml

**Reactivity:** human, monkey, mouse, rat

**Source/host:** mouse

**Clone:** 5A6

**Applications:** WB, ELISA

**Immunogen:**

Purified recombinant fragment of human CDK1 expressed in E. Coli

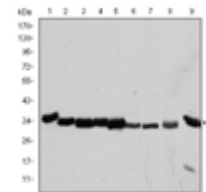
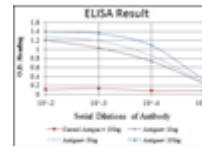

Western blot analysis using CDK1 mouse mAb against Hela (1), Jurkat (2), K562 (3), A431 (4), MCF-7 (5), RAW264.7 (6), NIN/3T3 (7), PC-12 (8), and Cos7 (9) cell lysate.

**CDK2**

Anti-CDK2 mouse monoclonal

**Ordernumber:** AMB-7539

**Sizes:** 100 µl

**Reactivity:** human, mouse

**Source/host:** mouse

**Clone:** 1A6

**Applications:** WB, ELISA, IHC, IF, FC

**Immunogen:**

Purified recombinant fragment of human CDK2 expressed in E. Coli

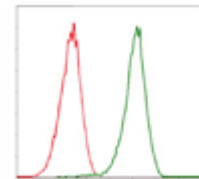
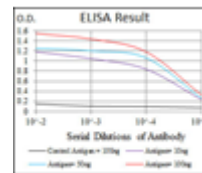

Flow cytometric analysis of Jurkat cells using CDK2 mouse mAb (green) and negative control (red)

**CDK5**

Anti-CDK5 mouse monoclonal

**Ordernumber:** AMB-7620

**Sizes:** 0.1ml

**Reactivity:** human, rat, monkey

**Source/host:** mouse

**Clone:** 4E4

**Applications:** WB, IHC, IF, FC, ELISA

**Immunogen:**

Purified recombinant fragment of human CDK5 expressed in E. Coli.<br>

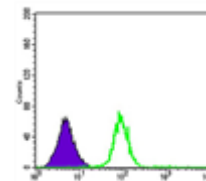
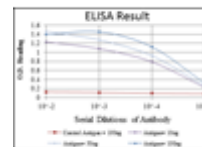

**CDK9**

Anti-CDK9 mouse monoclonal

**Ordernumber:** AMB-7621

**Sizes:** 0.1ml

**Reactivity:** human

**Source/host:** mouse

**Clone:** 1B5A7

**Applications:** WB, IHC, ELISA

**Immunogen:**

Purified recombinant fragment of human CDK9 expressed in E. Coli.<br>

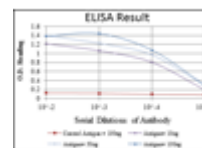

**CDK9**

Anti-CDK9 mouse monoclonal

**Ordernumber:** AMB-7622

**Sizes:** 0.1ml

**Reactivity:** human

**Source/host:** mouse

**Clone:** 1B5D10

**Applications:** WB, IHC, ELISA

**Immunogen:**

Purified recombinant fragment of human CDK9 expressed in E. Coli.<br>

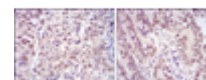
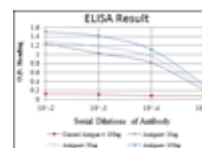

**CDKN1B**

Anti-CDKN1B, mouse monoclonal

**Ordernumber:** AMB-7397  
**Sizes:** 0.1ml  
**Reactivity:** human  
**Source/host:** mouse  
**Clone:** 3D8  
**Applications:** WB, ELISA

**Immunogen:**  
 Purified recombinant fragment of human CDKN1B expressed in E. Coli.

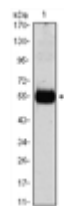

**CDKN1C**

Anti-CDKN1C mouse monoclonal

**Ordernumber:** AMB-7525  
**Sizes:** 0,1 ml  
**Reactivity:** human  
**Source/host:** mouse  
**Clone:** 3E3  
**Applications:** WB, ELISA

**Immunogen:**  
 Purified recombinant fragment of human CDKN1C expressed in E. Coli

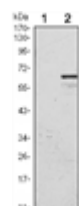

Western blot analysis using CDKN1C mAb against HEK293 (1) and CDKN1C-hlgGfc transfected HEK293 (2) cell lysate

**CEA**

Anti-CEA Mouse Monoclonal Antibody

**Ordernumber:** AMB-7437  
**Sizes:** 0,1 ml  
**Reactivity:** human  
**Source/host:** mouse  
**Clone:** 1C7  
**Applications:** ELISA, WB, IHC

**Immunogen:**  
 Purified recombinant fragment of human CEA expressed in E. Coli

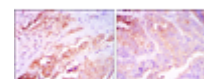
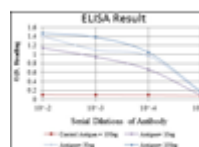

Immunohistochemical analysis of paraffin-embedded rectum cancer tissues (left) and stomach cancer tissues (right) using CEA mouse mAb with DAB staining.

**CEA**

Anti-CEA Mouse Monoclonal Antibody

**Ordernumber:** AMB-7438  
**Sizes:** 0,1 ml  
**Reactivity:** human  
**Source/host:** mouse  
**Clone:** 3G12  
**Applications:** ELISA, WB, IF

**Immunogen:**  
 Purified recombinant fragment of human CEA expressed in E. Coli

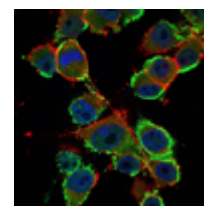
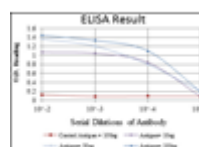

Immunofluorescence analysis of PANC-1 cells using CEA mouse mAb (green). Blue: DRAQ5 fluorescent DNA dye. Red: Actin filaments have been labeled with Alexa Fluor-555 phalloidin



**CEBPA**

Anti-CEBPA mouse monoclonal

**Ordernumber:** AMB-7710

**Sizes:** 0,1 ml

**Reactivity:** human

**Source/host:** mouse

**Clone:** 5B7

**Applications:** WB, ELISA, IHC, IF, FC

**Immunogen:**

Synthesized peptide of human CEBPA  
(AA: C-RKSRDKAKRNVETKV)

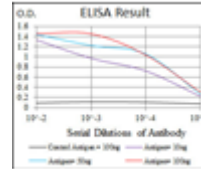

Red: Control Antigen (100ng)  
Purple: Antigen (10ng)  
Green: Antigen (50ng)  
Blue: Antigen (100ng)

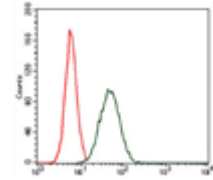

Flow cytometric analysis of MCF-7 cells using CEBPA mouse mAb (green) and negative control (red)

**CEBPB**

Anti-CEBPB mouse monoclonal

**Ordernumber:** AMB-7667

**Sizes:** 0.1ml

**Reactivity:** human

**Source/host:** mouse

**Clone:** 3H9

**Applications:** WB, FC, ELISA

**Immunogen:**

Purified recombinant fragment of human CEBPB expressed in E. Coli.

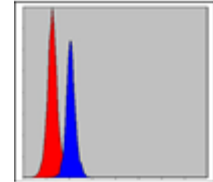
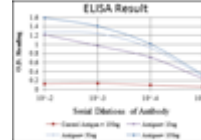

**CER1**

Anti-CER1, mouse monoclonal

**Ordernumber:** AMB-7331

**Sizes:** 0.1ml

**Reactivity:** human

**Source/host:** mouse

**Clone:** 9D6

**Applications:** WB, IHC, ELISA

**Immunogen:**

Purified recombinant fragment of human CER1 expressed in E. Coli.

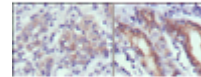

**CER1**

Anti-CER1, mouse monoclonal

**Ordernumber:** AMB-7332

**Sizes:** 0.1ml

**Reactivity:** human

**Source/host:** mouse

**Clone:** 5C6

**Applications:** WB, ELISA

**Immunogen:**

Purified recombinant fragment of human CER1 expressed in E. Coli.



**CHD3**

Anti-CHD3 mouse monoclonal

**Ordernumber:** AMB-7465

**Sizes:** 0,1 ml

**Reactivity:** human, mouse

**Source/host:** mouse

**Clone:** 2G4

**Applications:** WB, ELISA, IHC, IF, FC

**Immunogen:**

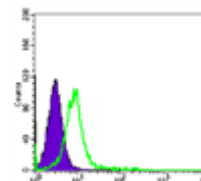

Flow cytometric analysis of K562 cells using CHD3 mouse mAb (green) and negative control (purple).

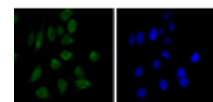

Immunofluorescence analysis of HeLa cells using CHD3 mouse mAb (green). Blue: DRAQ5 fluorescent DNA dye.

**CHIT1**

Anti-CHIT1, mouse monoclonal

**Ordernumber:** AMB-7259

**Sizes:** 0.1ml

**Reactivity:** human

**Source/host:** mouse

**Clone:** 1D9G2, 1D9G4, 2B4G3

**Applications:** WB, ELISA

**Immunogen:**

Purified recombinant fragment of CHIT1 (aa22-137) expressed in E. Coli

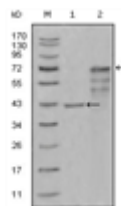

**CHK1**

Anti-CHK1, mouse monoclonal

**Ordernumber:** AMB-7029

**Sizes:** 0.1mg

**Reactivity:** human, mouse

**Source/host:** mouse

**Clone:** 2G1D5

**Applications:** WB, ELISA

**Immunogen:**

Purified recombinant fragment of CHK1 expressed in E. Coli.

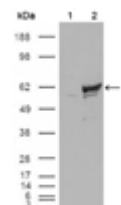

Western blot analysis using CHK1 mouse mAb against HEK293T cells transfected with the pCMV6-ENTRY control (1) and pCMV6-ENTRY CHK1 cDNA (2)

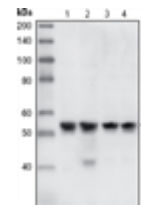

Western blot analysis using CHK1 mouse mAb against A431 (1), HeLa (2), NIH/3T3 (3) and K562 (4) cell lysate

**CHK2**

Anti-CHK2, mouse monoclonal

**Ordernumber:** AMB-7193

**Sizes:** 0.1ml

**Reactivity:** human

**Source/host:** mouse

**Clone:** 1C12B8

**Applications:** WB, IHC, IF, ELISA

**Immunogen:**

Purified recombinant fragment of human CHK2 (aa481-531) expressed in E. Coli.

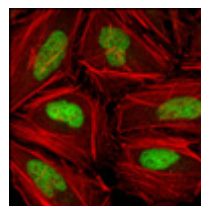

Confocal immunofluorescence analysis of HeLa cells using CHK2 mouse mAb (green), showing nuclear localization. Red: Actin filaments have been labeled with DY-554 phalloidin

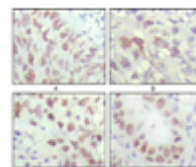

Immunohistochemical analysis of paraffin-embedded human lung carcinoma (A), liver carcinoma (B), breast carcinoma (C) and kidney carcinoma (D), showing nuclear localization with DAB staining using CHK2 mouse mAb

**CHUK**

Anti-CHUK, mouse monoclonal

**Ordernumber:** AMB-7204

**Sizes:** 0.1ml

**Reactivity:** human

**Source/host:** mouse

**Clone:** 7C10B6, 1A10A10

**Applications:** WB, ELISA

**Immunogen:**

Purified recombinant fragment of CHUK (aa500-590) expressed in E. Coli.

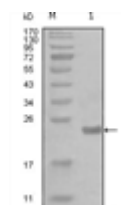

Western blot analysis using CHUK mouse mAb against truncated Trx-CHUK recombinant protein (1).

**CHUK**

Anti-CHUK mouse monoclonal

**Ordernumber:** AMB-7499

**Sizes:** 0,1 ml

**Reactivity:** human

**Source/host:** mouse

**Clone:** 3G12H9

**Applications:** WB, IF, ELISA, FC

**Immunogen:**

Purified recombinant fragment of human CHUK expressed in E. Coli

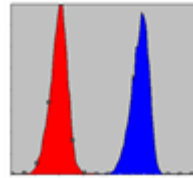

Flow cytometric analysis of A549 cells using CHUK mouse mAb (blue) and negative control (red).

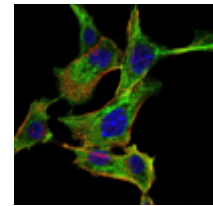

Immunofluorescence analysis of NIH/3T3 cells using CHUK mouse mAb (green). Blue: DRAQ5 fluorescent DNA dye. Red: Actin filaments have been labeled with Alexa Fluor-555 phalloidin.

**CHUK**

Anti-CHUK mouse monoclonal

**Ordernumber:** AMB-7493

**Sizes:** 0,1 ml

**Reactivity:** human

**Source/host:** mouse

**Clone:** 3G12

**Applications:** WB, ELISA

**Immunogen:**

Purified recombinant fragment of human CHUK expressed in E. Coli

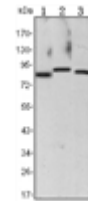

Western blot analysis using CHUK mouse mAb against Raji (1), Jurkat (2) and THP-1 (3) cell lysate

**CIB1**

Anti-CIB1, mouse monoclonal

**Ordernumber:** AMB-7075

**Sizes:** 0.1ml

**Reactivity:** human

**Source/host:** mouse

**Clone:** 5A1F5E12, 5A1H7E12

**Applications:** WB, IHC, ELISA

**Immunogen:**

Purified recombinant fragment of CIB1 expressed in E. Coli.

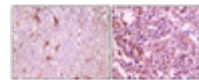

Immunohistochemical analysis of paraffin-embedded human thalamus (left) and glioma (right) tissue, showing membrane localization using CIB1 mouse mAb with DAB staining.

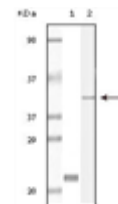

Western blot analysis using CIB1 mouse mAb against truncated CIB1 recombinant protein (1) and A431 cell lysate (2).

**c-Jun**

Anti-c-Jun mouse monoclonal

**Ordernumber:** AMB-7655

**Sizes:** 0.1ml

**Reactivity:** human, mouse, monkey

**Source/host:** mouse

**Clone:** 5B1

**Applications:** WB, IHC, IF, FC, ELISA

**Immunogen:**

Purified recombinant fragment of human c-Jun expressed in E. Coli.<br>

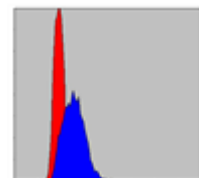
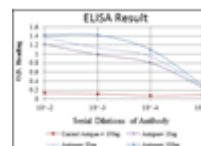

**c-Jun**

Anti-c-Jun mouse monoclonal

**Ordernumber:** AMB-7663

**Sizes:** 0.1ml

**Reactivity:** human, mouse

**Source/host:** mouse

**Clone:** 4H9

**Applications:** WB, IHC, IF, ELISA

**Immunogen:**

Purified recombinant fragment of human c-Jun expressed in E. Coli.<br>

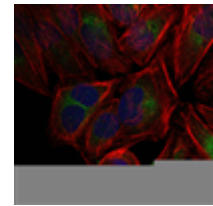
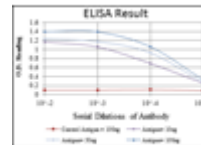

**CK1**

Anti-CK1, mouse monoclonal

**Ordernumber:** AMB-7076

**Sizes:** 0.1ml

**Reactivity:** human

**Source/host:** mouse

**Clone:** 3C10F7, 3C10G5, PMC01, 4D1

**Applications:** WB, IHC, ELISA

**Immunogen:**

Purified recombinant fragment of CK1 expressed in E. Coli.

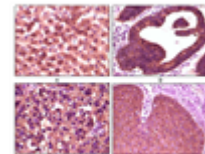

Western blot analysis using anti-CK1 monoclonal antibody against truncated CK1 recombinant protein.

Immunohistochemical analysis of paraffin-embedded human liver tissue(A), colon carcinoma (B), lung carcinoma(C) and esophagus tissue(D), showing membrane localization using anti-CK1 antibody with DAB staining.

**CK17**

Anti-CK17, mouse monoclonal

**Ordernumber:** AMB-7311

**Sizes:** 0.1ml

**Reactivity:** human

**Source/host:** mouse

**Clone:** 3B12

**Applications:** WB, IHC, ELISA

**Immunogen:**

Purified recombinant fragment of CK17 expressed in E. Coli.

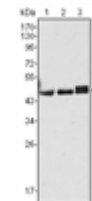
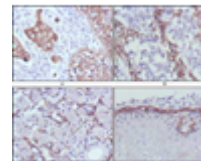

Immunohistochemical analysis of paraffin-embedded human esophagus epithelium (A), salivary gland basal cell (B), lung squamous cell carcinoma (C), endometrium admosquamous carcinoma (D), showing cytoplasmic and membrane localization using CK5 mouse mAb with DAB staining

Immunohistochemical analysis of paraffin-embedded human skin tissues using CK5 mouse mAb

**CK5**

Anti-Cytokeratin 5, mouse monoclonal

**Ordernumber:** AMB-7123

**Sizes:** 0.1ml

**Reactivity:** human

**Source/host:** mouse

**Clone:** 3E2F1

**Applications:** WB, IHC, ELISA

**Immunogen:**

Purified recombinant fragment of CK5 expressed in E. Coli.

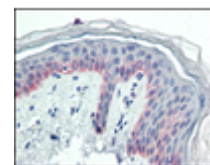
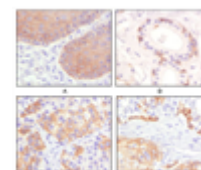

**CK5**

Anti-Cytokeratin 5, mouse monoclonal

**Ordernumber:** AMB-7271  
**Sizes:** 0.1ml  
**Reactivity:** human  
**Source/host:** mouse  
**Clone:** 1E1  
**Applications:** WB, ELISA

**Immunogen:**  
 Purified recombinant fragment of Cytokeratin 5 expressed in E. Coli.



**CK5**

Anti-Cytokeratin 5, mouse monoclonal

**Ordernumber:** AMB-7749  
**Sizes:** 0.1ml  
**Reactivity:** human, mouse, monkey  
**Source/host:** mouse  
**Clone:** 2C2  
**Applications:** ELISA, IF, IHC, WB, FC

**Immunogen:**  
 Purified recombinant fragment of CK5 expressed in E. Coli.

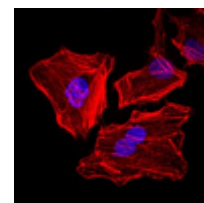
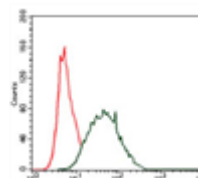

Flow cytometric analysis of HeLa cells using CK5 mouse mAb (green) and negative control (red)

Immunofluorescence analysis of HeLa cells. Blue: DRAQ5 fluorescent DNA dye. Red: Actin filaments have been labeled with Alexa Fluor-555 phalloidin

**CK5**

Anti-Cytokeratin 5, mouse monoclonal

**Ordernumber:** AMB-7750  
**Sizes:** 0.1ml  
**Reactivity:** human  
**Source/host:** mouse  
**Clone:** 10C11E6  
**Applications:** ELISA, IHC, WB

**Immunogen:**  
 Purified recombinant fragment of human CK5 (AA: 316-590) expressed in E. Coli

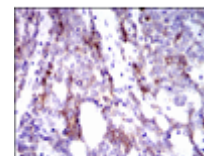

Immunohistochemical analysis of paraffin-embedded prostate tissues using CK5 mouse mAb with DAB staining

Immunohistochemical analysis of paraffin-embedded esophageal cancer tissues using CK5 mouse mAb with DAB staining

**CK7**

Anti-CK7, mouse monoclonal

**Ordernumber:** AMB-7366  
**Sizes:** 0.1ml  
**Reactivity:** human  
**Source/host:** mouse  
**Clone:** 5D12  
**Applications:** WB, FC, ELISA

**Immunogen:**  
 Purified recombinant fragment of human CK7 expressed in E. Coli.

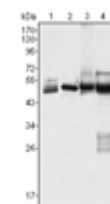
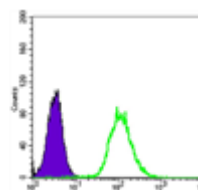

**cKit**

Anti-C-Kit, mouse monoclonal

**Ordernumber:** AMB-7103  
**Sizes:** 0.1ml  
**Reactivity:** human  
**Source/host:** mouse  
**Clone:** 8D7  
**Applications:** WB, IHC, ELISA

**Immunogen:**  
 Purified recombinant fragment of C-kit expressed in E. Coli.

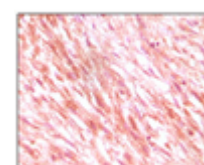
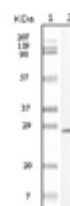

Western blot analysis using C-kit mouse mAb against truncated C-kit recombinant protein

Immunohistochemical analysis of paraffin-embedded malignant mesenchymoma tissues, showing cytoplasmic localization using C-kit mouse mAb with DAB staining

**Clenbuterol**

Anti-Clenbuterol, mouse monoclonal

**Ordernumber:** AMB-7025  
**Sizes:** 0.1mg

**Immunogen:**  
 Clenbuterol-KLH.

**Reactivity:**  
**Source/host:** mouse  
**Clone:** 1F8B10B7  
**Applications:** ELISA

**CLGN**

<div>Anti-CLGN mouse monoclonal</div>

**Ordernumber:** AMB-7744  
**Sizes:** 0,1 ml

**Immunogen:**  
 Purified recombinant fragment of human CLGN (AA: 249-405) expressed in E. Coli

**Reactivity:** human  
**Source/host:** mouse  
**Clone:** 9C8G10  
**Applications:** IF, IHC, WB, ELISA

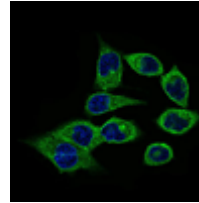

Immunofluorescence analysis of HepG2 cells using CLGN mouse mAb (green). Blue: DRAQ5 fluorescent DNA dye

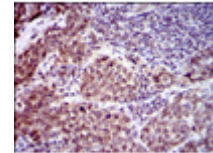

Immunohistochemical analysis of paraffin-embedded breast cancer tissues using CLGN mouse mAb with DAB staining

**CLOCK**

Anti-CLOCK, mouse monoclonal

**Ordernumber:** AMB-7387  
**Sizes:** 0.1ml

**Immunogen:**  
 Purified recombinant fragment of human CLOCK expressed in E. Coli.

**Reactivity:** human  
**Source/host:** mouse  
**Clone:** 8F7  
**Applications:** WB, IF, ELISA

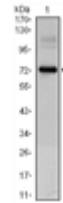
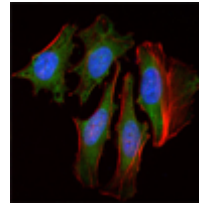

**COX4I1**

Anti-COX4I1 mouse monoclonal

**Ordernumber:** AMB-7487  
**Sizes:** 0,1 ml

**Immunogen:**  
 Purified recombinant fragment of human COX4I1 expressed in E. Coli

**Reactivity:** human, monkey, mouse, rat  
**Source/host:** mouse  
**Clone:** 6B3  
**Applications:** WB, IF, ELISA, FC

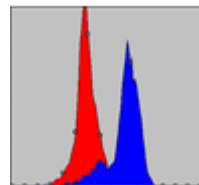

Flow cytometric analysis of K562 cells using COX4I1 mouse mAb (blue) and negative control (red).

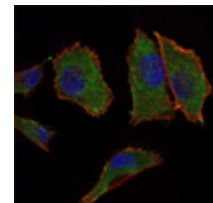

Immunofluorescence analysis of PANC-1 cells using COX4I1 mouse mAb (green). Blue: DRAQ5 fluorescent DNA dye. Red: Actin filaments have been labeled with Alexa Fluor-555 phalloidin.

**CREB1**

Anti-CREB1 mouse monoclonal

**Ordernumber:** AMB-7610  
**Sizes:** 0.1ml

**Immunogen:**  
 Purified recombinant fragment of human CREB1 expressed in E. Coli.<br>

**Reactivity:** human, mouse, rat, monkey  
**Source/host:** mouse  
**Clone:** 5G3  
**Applications:** WB, IHC, IF, ELISA

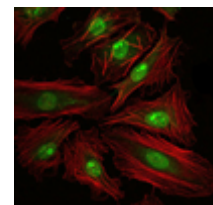
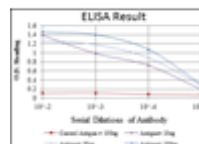



**c-Rel**

Anti-c-Rel mouse monoclonal

**Ordernumber:** AMB-7633

**Sizes:** 0.1ml

**Reactivity:** human, mouse

**Source/host:** mouse

**Clone:** 1E7

**Applications:** WB, IHC, IF, ELISA

**Immunogen:**

Purified recombinant fragment of human c-Rel expressed in E. Coli.<br>

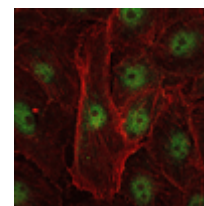
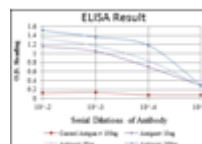

**CRK**

Anti-CRK mouse monoclonal

**Ordernumber:** AMB-7665

**Sizes:** 0.1ml

**Reactivity:** human

**Source/host:** mouse

**Clone:** 3G11C1

**Applications:** WB, IHC, IF, FC, ELISA

**Immunogen:**

Purified recombinant fragment of human CRK expressed in E. Coli.<br>

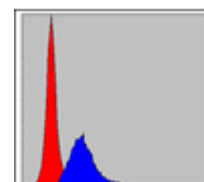
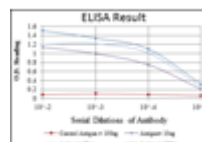

**CRK**

Anti-CRK mouse monoclonal

**Ordernumber:** AMB-7666

**Sizes:** 0.1ml

**Reactivity:** human

**Source/host:** mouse

**Clone:** 3G11E8

**Applications:** WB, IHC, IF, FC, ELISA

**Immunogen:**

Purified recombinant fragment of human CRK expressed in E. Coli.<br>

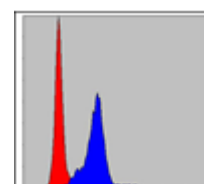
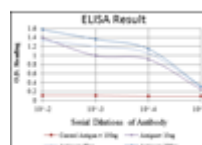

**CRKL**

Anti-CRKL mouse monoclonal

**Ordernumber:** AMB-7641

**Sizes:** 0.1ml

**Reactivity:** human

**Source/host:** mouse

**Clone:** 5E12

**Applications:** WB, FC, ELISA

**Immunogen:**

Purified recombinant fragment of human CRKL expressed in E. Coli.<br>

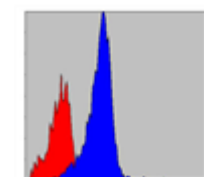
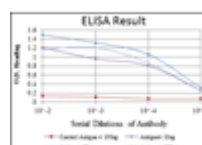

**CRTC1**

Anti-CRTC1, mouse monoclonal

**Ordernumber:** AMB-7428

**Sizes:** 0.1ml

**Reactivity:** human

**Source/host:** mouse

**Clone:** 1B5

**Applications:** WB, IF, FC, ELISA

**Immunogen:**

Purified recombinant fragment of human CRTC1 expressed in E. Coli.

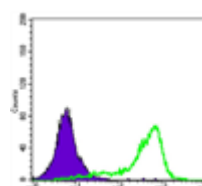

Flow cytometric analysis of K562 cells using CRTC1 mouse mAb (green) and negative control (purple).

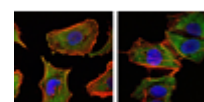

Immunofluorescence analysis of U251 (left) and NTERA2 (right) cells using CRTC1 mAb (green). Red: Actin filaments have been labeled with DY-554 phalloidin. Blue: DRAQ5 fluorescent DNA dye.

**CRTC2**

Anti-CRTC2 mouse monoclonal

**Ordernumber:** AMB-7515  
**Sizes:** 0,1 ml  
**Reactivity:** human, monkey  
**Source/host:** mouse  
**Clone:** 5B10  
**Applications:** WB, ELISA, IHC, IF, FC

**Immunogen:**  
 Purified recombinant fragment of human CRTC2 expressed in E. Coli.

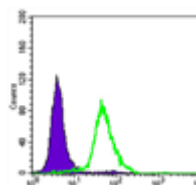

Flow cytometric analysis of HeLa cells using CRTC2 mouse mAb (green) and negative control (purple).

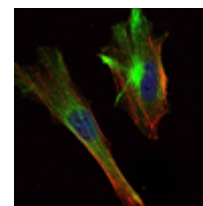

Immunofluorescence analysis of HeLa cells using CRTC2 mouse mAb (green). Blue: DRAQ5 fluorescent DNA dye. Red: Actin filaments have been labeled with Alexa Fluor-555 phalloidin

**CRTC3**

Anti-CRTC3 mouse monoclonal

**Ordernumber:** AMB-7454  
**Sizes:** 0,1 ml  
**Reactivity:** human, monkey  
**Source/host:** mouse  
**Clone:** 5G9  
**Applications:** ELISA, WB, IHC, IF

**Immunogen:**  
 Purified recombinant fragment of human CRTC3 expressed in E. Coli

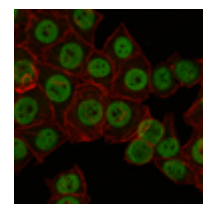
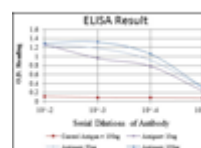

Immunofluorescence analysis of NTERA-2 cells using CRTC3 mouse mAb (green). Red: Actin filaments have been labeled with Alexa Fluor-555 phalloidin.

**CRYAB**

Anti-CRYAB, mouse monoclonal

**Ordernumber:** AMB-7160  
**Sizes:** 0.1ml  
**Reactivity:** human  
**Source/host:** mouse  
**Clone:** 1D11C6E6  
**Applications:** WB, IHC, ELISA

**Immunogen:**  
 Purified recombinant fragment of CRYAB (aa1-175) expressed in E. Coli.

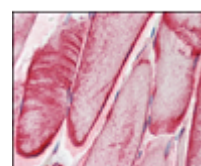

Immunohistochemical analysis of paraffin-embedded human skeletal muscle tissues using CRYAB mouse mAb

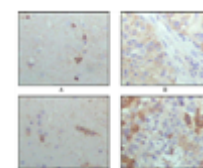

Immunohistochemical analysis of paraffin-embedded human skeletal muscle tissues using CRYAB mouse mAb

**CSF1**

Anti-CSF1, mouse monoclonal

**Ordernumber:** AMB-7361  
**Sizes:** 0.1ml  
**Reactivity:** human  
**Source/host:** mouse  
**Clone:** 2D10  
**Applications:** WB, ELISA, IHC

**Immunogen:**  
 Purified recombinant fragment of human CSF1 expressed in E. Coli.

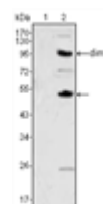

Western blot analysis using CSF1 mouse mAb against human recombinant CSF2 (AA:18-144) (1) and CSF1 (AA:33-496) (2).

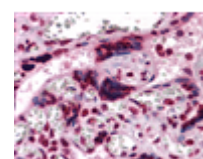

Immunohistochemical analysis of paraffin-embedded human Placenta tissues using anti-CSF1 mouse mAb

**CSF2**

Anti-CSF2, mouse monoclonal

**Ordernumber:** AMB-7376  
**Sizes:** 0.1ml  
**Reactivity:** human  
**Source/host:** mouse  
**Clone:** 3D3  
**Applications:** WB, ELISA

**Immunogen:**  
 Purified recombinant fragment of human CSF2 (aa18-144) expressed in E. Coli.

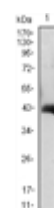

Western blot analysis using CSF2 mAb against CSF2(AA:18-144)-hlgGfC transfected HEK293 cell lysate

**CSK**

Anti-CSK mouse monoclonal

**Ordernumber:** AMB-7512

**Sizes:** 0,1 ml

**Reactivity:** human, mouse, monkey, rat

**Source/host:** mouse

**Clone:** 5F3

**Applications:** WB, IF, ELISA, FC

**Immunogen:**

Purified recombinant fragment of human CSK expressed in E. Coli

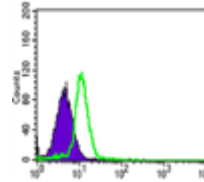

Flow cytometric analysis of HL-60 cells using CSK mouse mAb (green) and negative control (purple).

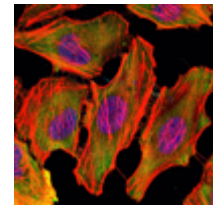

Immunofluorescence analysis of U251 cells using CSK mouse mAb (green). Blue: DRAQ5 fluorescent DNA dye. Red: Actin filaments have been labeled with Alexa Fluor-555 phalloidin.

**CST3**

Anti-CST3 mouse monoclonal

**Ordernumber:** AMB-7611

**Sizes:** 0.1ml

**Reactivity:** human

**Source/host:** mouse

**Clone:** 5H2

**Applications:** WB, ELISA

**Immunogen:**

Purified recombinant fragment of human CST3 expressed in E. Coli.<br>

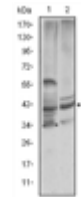
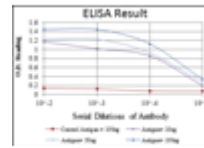

**CTCF**

Anti-CTCF mouse monoclonal

**Ordernumber:** AMB-7445

**Sizes:** 0,1 ml

**Reactivity:** human, monkey

**Source/host:** mouse

**Clone:** 1D11

**Applications:** WB

**Immunogen:**

Purified recombinant fragment of human CTCF expressed in E. Coli

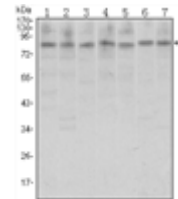

Western blot analysis using CTCF mouse mAb against A31 (1), MCF-7 (2), Hela (3), HCT116 (4), Jurkat (5), NIH/3T3 (6), and Cos7 (7) cell lysate.

**cTnI**

Anti-cTnI, mouse monoclonal

**Ordernumber:** AMB-7045

**Sizes:** 0.1ml

**Reactivity:** human

**Source/host:** mouse

**Clone:** 3A10A12,5C3A7

**Applications:** WB, IHC, ELISA

**Immunogen:**

Purified recombinant fragment of cTnI expressed in E. Coli.

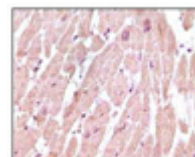

Immunohistochemical analysis of paraffin-embedded human normal cardiac muscle tissue, showing cytoplasmic localization using cTnI mouse mAb with DAB staining



Western blot analysis using cTnI mouse mAb against truncated cTnI recombinant protein.

**CTNNB1**

Anti-CTNNB1, mouse monoclonal

**Ordernumber:** AMB-7346  
**Sizes:** 0.1ml

**Reactivity:** human  
**Source/host:** mouse  
**Clone:** 4D5

**Applications:** WB, IF, FC, ELISA

**Immunogen:**  
 Purified recombinant fragment of human CTNNB1 expressed in E. Coli.

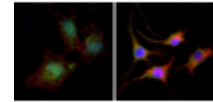
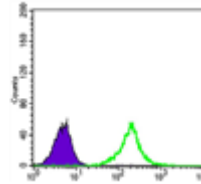

**CTTN**

Anti-CTTN mouse monoclonal

**Ordernumber:** AMB-7555  
**Sizes:** 0,1 ml

**Reactivity:** human, mouse  
**Source/host:** mouse  
**Clone:** 4C6

**Applications:** WB, ELISA, IHC

**Immunogen:**  
 Purified recombinant fragment of human CTTN expressed in E. Coli.

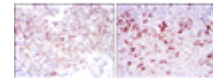
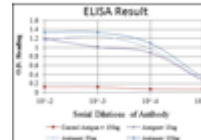

Immunohistochemical analysis of paraffin-embedded cervical cancer tissues (left) and tonsil tissues (right) using CTTN mouse mAb with DAB staining.

**Cytokeratin (Pan)**

Anti-Cytokeratin (Pan), mouse monoclonal

**Ordernumber:** AMB-7124  
**Sizes:** 0.1ml

**Reactivity:** human  
**Source/host:** mouse  
**Clone:** 7H8C4

**Applications:** WB, IHC, IF, ELISA

**Immunogen:**  
 Purified recombinant fragment of CK5 expressed in E. Coli.

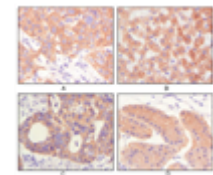
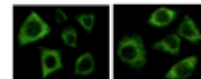

Immunofluorescence staining of methanol-fixed Eca-109 (left) and HepG2 (right) cells showing cytoplasmic localization

Immunohistochemical analysis of paraffin-embedded human lung squamous cell carcinoma (A), normal hepatocyte (B), colon adenocarcinoma, normal stomach tissue (D), showing cytoplasmic and membrane localization using CK mouse mAb with DAB staining

**Cytokeratin (Pan)**

Anti-Cytokeratin (Pan), mouse monoclonal

**Ordernumber:** AMB-7284  
**Sizes:** 0.1ml

**Reactivity:** human  
**Source/host:** mouse  
**Clone:** 7H8

**Applications:** IHC, IF, ELISA

**Immunogen:**  
 Purified recombinant fragment of Cytokeratin 5 expressed in E. Coli.

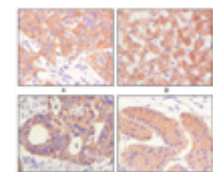
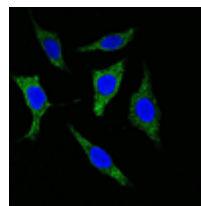

Confocal immunofluorescence analysis of methanol-fixed Eca-109 cells using Cytokeratin (Pan) mouse mAb (green), showing cytoplasmic localization. Blue: DRAQ5 fluorescent DNA dye

Immunohistochemical analysis of paraffin-embedded human lung squamous cell carcinoma (A), normal hepatocyte (B), colon adenocarcinoma, normal stomach tissue (D), showing cytoplasmic and membrane localization using CK mouse mAb with DAB staining

### Cytokeratin 18

Anti-Cytokeratin 18, mouse monoclonal

**Ordernumber:** AMB-7235

**Sizes:** 0.1ml

**Reactivity:** human

**Source/host:** mouse

**Clone:** 4D11E4

**Applications:** WB, IHC, IF, ELISA

**Immunogen:**

Purified recombinant fragment of human Cytokeratin 18 (aa391-483) expressed in E. Coli

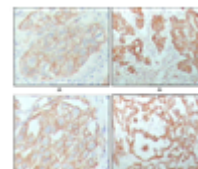
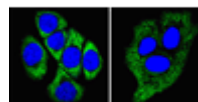

### Cytokeratin 19

Anti-Cytokeratin 19, mouse monoclonal

**Ordernumber:** AMB-7240

**Sizes:** 0.1ml

**Reactivity:** human

**Source/host:** mouse

**Clone:** 9H8G6

**Applications:** WB, IHC, ELISA

**Immunogen:**

Purified recombinant fragment of Cytokeratin 19(aa80-400) expressed in E. Coli.

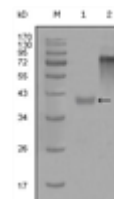
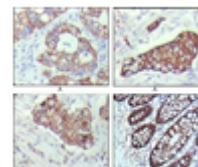

Immunohistochemical analysis of paraffin-embedded human breast carcinoma(A), lung cancer(B) and normal colon tissue(C), showing cytoplasmic localization with DAB staining using KRT19 mouse mAb

Western blot analysis using anti-KRT19 monoclonal antibody against truncated KRT19-His recombinant protein (1) and full-length KRT19(aa1-400)-hIgGFc transfected CHO-K1 cell lysate(2)

### Cytokeratin 19

Anti-Cytokeratin 19, mouse monoclonal

**Ordernumber:** AMB-7254

**Sizes:** 0.1ml

**Reactivity:** human

**Source/host:** mouse

**Clone:** 4F12G9

**Applications:** WB, ELISA

**Immunogen:**

Purified recombinant fragment of Cytokeratin 19(aa80-400) expressed in E. Coli strain.

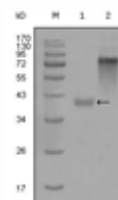

Western blot analysis using KRT19 mouse mAb against truncated KRT19-His recombinant protein (1) and full-length KRT19(aa1-400)-hIgGFc transfected CHO-K1 cell lysate(2)

### Cytokeratin 8

Anti-Cytokeratin 8, mouse monoclonal

**Ordernumber:** AMB-7237

**Sizes:** 0.1ml

**Reactivity:** human

**Source/host:** mouse

**Clone:** 8A5D12

**Applications:** WB, IHC, IF, ELISA

**Immunogen:**

Purified recombinant fragment of human Cytokeratin 8 (aa391-483) expressed in E. Coli.

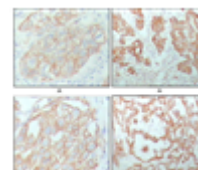
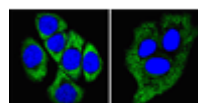

## DAXX

Anti-DAXX, mouse monoclonal

**Ordernumber:** AMB-7329

**Sizes:** 0.1ml

**Reactivity:** human

**Source/host:** mouse

**Clone:** 7A11

**Applications:** WB, IF, FC, ELISA

**Immunogen:**

Purified recombinant fragment of human DAXX expressed in E. Coli.

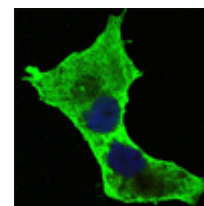
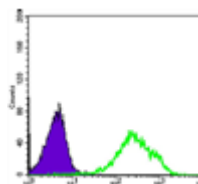

## DCTN4

<div>Anti-DCTN4 mouse monoclonal</div>

**Ordernumber:** AMB-7748

**Sizes:** 0,1 ml

**Reactivity:** human

**Source/host:** mouse

**Clone:** 3G9D7

**Applications:** FC, IF, IHC, WB, ELISA

**Immunogen:**

Purified recombinant fragment of human DCTN4 (AA: 57-298) expressed in E. Coli

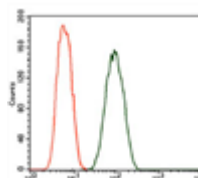

Flow cytometric analysis of A549 cells using DCTN4 mouse mAb (green) and negative control (red)

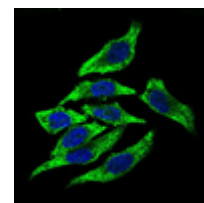

Immunofluorescence analysis of HepG2 cells using DCTN4 mouse mAb (green). Blue: DRAQ5 fluorescent DNA dye

## DDR1

Anti-DDR1, mouse monoclonal

**Ordernumber:** AMB-7206

**Sizes:** 0.1ml

**Reactivity:** human

**Source/host:** mouse

**Clone:** 2G4E12

**Applications:** WB, ELISA

**Immunogen:**

Purified recombinant fragment of DDR1 (aa602-681) expressed in E. Coli.



Western blot analysis using DDR1 mouse mAb against truncated MBP-DDR1 recombinant protein (1)

## DDR2

Anti-DDR2, mouse monoclonal

**Ordernumber:** AMB-7132

**Sizes:** 0.1ml

**Reactivity:** human

**Source/host:** mouse

**Clone:** 3B11E4

**Applications:** WB, IHC, IF, ELISA

**Immunogen:**

Purified recombinant fragment of human DDR2 expressed in E. Coli.

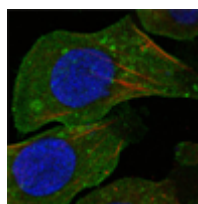

Confocal immunofluorescence analysis of A549 cells using DDR2 mouse mAb (green). Red: Actin filaments have been labeled with DY-554 phalloidin. Blue: DRAQ5 fluorescent DNA dye

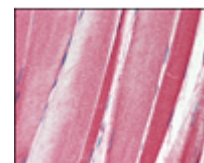

Immunohistochemical analysis of paraffin-embedded human skeletal muscle tissues using DDR2 mouse mAb

## DDX4

Anti-DDX4, mouse monoclonal

**Ordernumber:** AMB-7342

**Sizes:** 0.1ml

**Reactivity:** human

**Source/host:** mouse

**Clone:** 2F9H5

**Applications:** WB, IHC, IF, FC, ELISA

**Immunogen:**

Purified recombinant fragment of human DDX4 expressed in E. Coli.

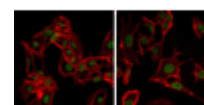
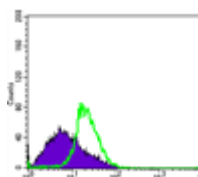



**Desmin**

Anti-Desmin, mouse monoclonal

**Ordernumber:** AMB-7082

**Sizes:** 0.1mg

**Reactivity:** human

**Source/host:** mouse

**Clone:** 10H7D2

**Applications:** WB, IHC, ELISA

**Immunogen:**

Purified recombinant fragment of Desmin expressed in E. Coli.

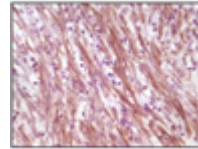

Immunohistochemical analysis of paraffin-embedded human smooth muscle sarcoma, showing cytoplasmic localization using Desmin mouse mAb with DAB staining

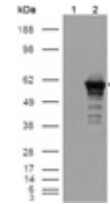

Western blot analysis using Desmin mouse mAb against HEK293T cells transfected with the pCMV6-ENTRY control (1) and pCMV6-ENTRY Desmin cDNA (2)

**DKK1**

Anti-DKK1, mouse monoclonal

**Ordernumber:** AMB-7274

**Sizes:** 0.1ml

**Reactivity:** human

**Source/host:** mouse

**Clone:** 2H2

**Applications:** WB, ELISA

**Immunogen:**

Purified recombinant fragment of DKK1 expressed in E. Coli.

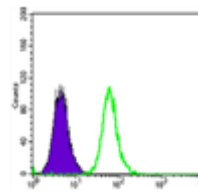
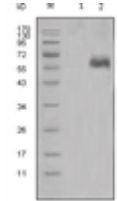

Flow cytometric analysis of MCF-7 cells using anti-DKK3 mAb (green) and negative control (purple).

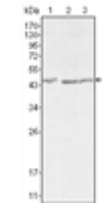

Western blot analysis using DKK3 mouse mAb against HEK293 (1), MCF-7 (2) and HL7702 (3) cell lysate.

**DKK3**

Anti-DKK3, mouse monoclonal

**Ordernumber:** AMB-7363

**Sizes:** 0.1ml

**Reactivity:** human, monkey

**Source/host:** mouse

**Clone:** 4G7

**Applications:** WB, FC, ELISA

**Immunogen:**

Purified recombinant fragment of human DKK3 expressed in E. Coli.

**DLK1**

Anti-DLK1 mouse monoclonal

**Ordernumber:** AMB-7689

**Sizes:** 0.1ml

**Reactivity:** human,

**Source/host:** mouse

**Clone:** 3A10

**Applications:** WB, IHC, FC, ELISA

**Immunogen:**

Purified recombinant fragment of human DLK1 expressed in E. Coli.<br>

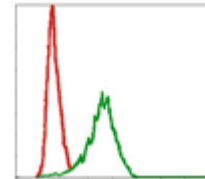
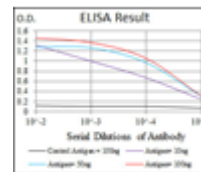

**Dnm1**

Anti-Dynamin-1, mouse monoclonal

**Ordernumber:** AMB-7061

**Sizes:** 0.1ml

**Reactivity:** human

**Source/host:** mouse

**Clone:** 3G4B6

**Applications:** WB, IHC, ELISA

**Immunogen:**

Purified recombinant fragment of human Dynamin-1 expressed in E. Coli.

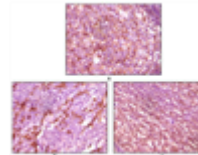

Immunohistochemical analysis of paraffin-embedded human lymph tissue (A), glioma tissue (B) and cerebellum tissue (C), showing membrane localization using Dynamin1 mouse mAb with DAB staining

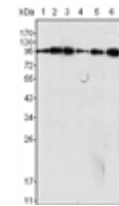

Western blot analysis using Dynamin1 mouse mAb against C6 (1), NIH/3T3 (2), SKN-SH (3), LN18 (4), SHSY5Y (5) cell lysate and rat brain tissues lysate (6)

**Dynamin2**

Anti-Dynamin-2, mouse monoclonal

**Ordernumber:** AMB-7094

**Sizes:** 0.1ml

**Reactivity:** human

**Source/host:** mouse

**Clone:** 5E4C2F3

**Applications:** WB, IHC, ELISA

**Immunogen:**

Purified recombinant fragment of Dynamin-2 expressed in E. Coli.

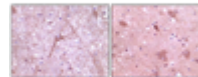

Immunohistochemical analysis of paraffin-embedded human cerebrum tissue (left) and myelencephalon tissue (right), showing cytoplasmic localization using Dynamin2 mouse mAb with DAB staining

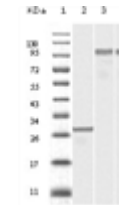

Western blot analysis using Dynamin2 mouse mAb against truncated Dynamin-2 recombinant protein (1), SKN-SH cell lysate (2) and NIH/3T3 cell lysate (3)

**E7**

Anti-E7, mouse monoclonal

**Ordernumber:** AMB-7216

**Sizes:** 0.1ml

**Reactivity:**

**Source/host:** mouse

**Clone:** 3D6F1

**Applications:** WB, ELISA

**Immunogen:**

Purified recombinant fragment of E7 expressed in E. Coli.



Western blot analysis using E7 mouse mAb against truncated GST-E7 recombinant protein (1).

**E7**

Anti-E7, mouse monoclonal

**Ordernumber:** AMB-7546

**Sizes:** 0.1ml

**Reactivity:** human

**Source/host:** mouse

**Clone:** E7

**Applications:** WB, ELISA, IHC

**Immunogen:**

Purified recombinant fragment of E7 expressed in E. Coli.

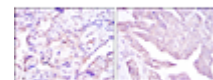
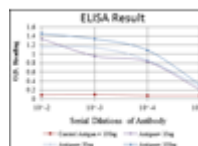

Immunohistochemical analysis of paraffin-embedded placenta tissues (left) and ovarian cancer (right) using E7 mouse mAb with DAB staining

## EEF2

Anti-EEF2 mouse monoclonal

**Ordernumber:** AMB-7557

**Sizes:** 0,1 ml

**Reactivity:** human

**Source/host:** mouse

**Clone:** 5B6

**Applications:** WB, ELISA, IHC, IF

**Immunogen:**

Purified recombinant fragment of human EEF2 expressed in E. Coli

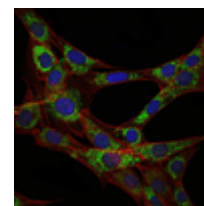
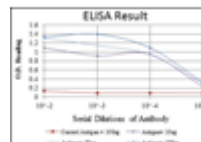

Immunofluorescence analysis of 3T3-L1 cells using EEF2 mouse mAb (green). Blue: DRAQ5 fluorescent DNA dye. Red: Actin filaments have been labeled with Alexa Fluor-555 phalloidin

## EGF

Anti-EGF, mouse monoclonal

**Ordernumber:** AMB-7348

**Sizes:** 0.1ml

**Reactivity:** human

**Source/host:** mouse

**Clone:** 9D7F11

**Applications:** WB, IHC, ELISA

**Immunogen:**

Purified recombinant fragment of human EGF expressed in E. Coli.

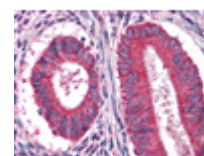
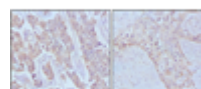

Immunohistochemical analysis of paraffin-embedded human breast cancer,Lung breast tissues using EGF mouse mAb

Immunohistochemical analysis of paraffin-embedded human breast cancer,Lung breast tissues using EGF mouse mAb

## EGF

Anti-EGF, mouse monoclonal

**Ordernumber:** AMB-7368

**Sizes:** 0.1ml

**Reactivity:** human

**Source/host:** mouse

**Clone:** 4E11

**Applications:** WB, IF, ELISA

**Immunogen:**

Purified recombinant fragment of human EGF expressed in E. Coli.

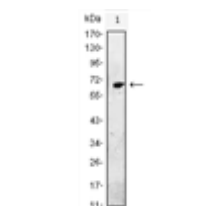
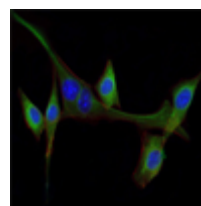

Immunofluorescence analysis of NIH/3T3 cells using EGF mouse mAb (green). Blue: DRAQ5 fluorescent DNA dye. Red: Actin filaments have been labeled with Alexa Fluor-555 phalloidin

Western blot analysis using EGF mAb against EGF(AA: 971-1023)-hlgGfC transfected HEK293 cell lysate

## EGR1

Anti-EGR1, mouse monoclonal

**Ordernumber:** AMB-7382

**Sizes:** 0.1ml

**Reactivity:** human

**Source/host:** mouse

**Clone:** 8A6

**Applications:** WB, ELISA

**Immunogen:**

Purified recombinant fragment of human EGR1(aa282-433) expressed in E. Coli.

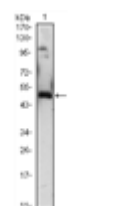

Western blot analysis using EGR1 mouse mAb against EGR1(AA: 282-433)-hlgGfC transfected HEK293 (1) cell lysate

**EhpB1**

Anti-EhpB1, mouse monoclonal

**Ordernumber:** AMB-7162

**Sizes:** 0.1ml

**Reactivity:** human

**Source/host:** mouse

**Clone:** 5F10A4

**Applications:** WB, IHC, ELISA

**Immunogen:**

Purified recombinant fragment of EphB1 (aa19-133) expressed in E. Coli

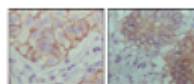

Immunohistochemical analysis of paraffin-embedded human lung cancer (left) and colon cancer (right) showing cytoplasmic localization with DAB staining using EphB1 mouse mAb

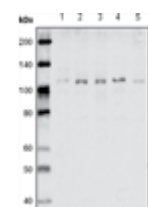

Western blot analysis using EhpB1 mouse mAb against MDA-MB-468 (1), MDA-MB-453 (2), MCF-7 (3), T47D (4) and SKBR-3 (5) cell lysate.

**EhpB6**

Anti-EhpB6, mouse monoclonal

**Ordernumber:** AMB-7161

**Sizes:** 0.1ml

**Reactivity:** human

**Source/host:** mouse

**Clone:** 2A6B9

**Applications:** WB, IHC, ELISA

**Immunogen:**

Purified recombinant fragment of EphB6 (aa601-750) expressed in E. Coli

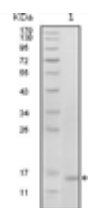

Western blot analysis using EhpB6 mouse mAb against truncated EhpB6 recombinant protein (1).

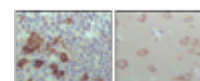

Immunohistochemical analysis of paraffin-embedded human lymph node (left) and brain (right), showing cytoplasmic localization with DAB staining using EhpB6 mouse mAb.

**EIF2AK3**

Anti-EIF2AK3 mouse monoclonal

**Ordernumber:** AMB-7510

**Sizes:** 0,1 ml

**Reactivity:** human

**Source/host:** mouse

**Clone:** 5G5

**Applications:** WB, ELISA

**Immunogen:**

Purified recombinant fragment of human EIF2AK3 expressed in E. Coli

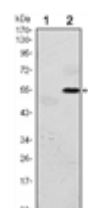

Western blot analysis using EIF2AK3 mAb against HEK293 (1) and EIF2AK3-hlgGfc transfected HEK293 (2) cell lysate

**EIF4E**

Anti-EIF4E mouse monoclonal

**Ordernumber:** AMB-7556

**Sizes:** 0,1 ml

**Reactivity:** human

**Source/host:** mouse

**Clone:** 5D11

**Applications:** WB, ELISA, IHC, IF, FC

**Immunogen:**

Purified recombinant fragment of human EIF4E expressed in E. Coli

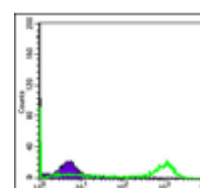
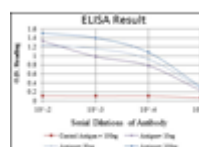

Flow cytometric analysis of HeLa cells using EIF4E mouse mAb (green) and negative control (purple)

**ELK1**

Anti-ELK1, mouse monoclonal

**Ordernumber:** AMB-7086

**Sizes:** 0.1ml

**Reactivity:** human

**Source/host:** mouse

**Clone:** 3H6D12, 4H9C8 · 4H9F1

**Applications:** WB, IHC, ELISA

**Immunogen:**

Purified recombinant fragment of ELK1 expressed in E. Coli.

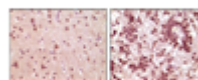

Immunohistochemical analysis of paraffin-embedded human brain tumor tissue, showing nuclear and cytoplasmic localization using ELK1 mouse mAb with DAB staining

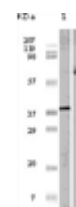

Western blot analysis using ELK1 mouse mAb against truncated ELK1 recombinant protein (1) and K562 cell lysate (2).

**ELK1**

Anti-ELK1, mouse monoclonal

**Ordernumber:** AMB-7087

**Sizes:** 0.1ml

**Reactivity:** human

**Source/host:** mouse

**Clone:** 7E10D5, 7E10E8

**Applications:** WB, ELISA

**Immunogen:**

Purified recombinant fragment of ELK1 expressed in E. Coli.

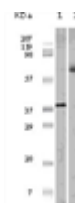

Western blot analysis using ELK1 mouse mAb against truncated ELK1 recombinant protein (1) and K562 cell lysate (2).

**eNOS**

Anti-eNOS, mouse monoclonal

**Ordernumber:** AMB-7336

**Sizes:** 0.1ml

**Reactivity:** human

**Source/host:** mouse

**Clone:** 6H2

**Applications:** IHC, ELISA

**Immunogen:**

Purified recombinant fragment of human eNOS expressed in E. Coli.

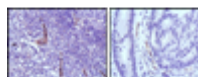

Immunohistochemical analysis of paraffin-embedded human stomach cancer (left) and ovary cancer (right) tissues using eNOS mouse mAb with DAB staining

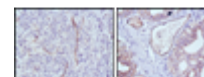

Immunohistochemical analysis of paraffin-embedded human stomach cancer (left) and ovary cancer (right) tissues using eNOS mouse mAb with DAB staining

**EP300**

Anti-EP300, mouse monoclonal

**Ordernumber:** AMB-7221

**Sizes:** 0.1ml

**Reactivity:** human

**Source/host:** mouse

**Clone:** 7D8A6

**Applications:** WB, ELISA

**Immunogen:**

Purified recombinant fragment of EP300 expressed in E. Coli.

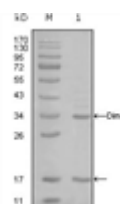

Western blot analysis using EP300 mouse mAb against truncated EP300-His recombinant protein (1)

**EphA1**

Anti-EphA1, mouse monoclonal

**Ordernumber:** AMB-7046  
**Sizes:** 0.1mg

**Reactivity:** human  
**Source/host:** mouse  
**Clone:** 5D2

**Applications:** WB, IHC, ELISA

**Immunogen:**

Purified recombinant fragment of EphA1 expressed in E. Coli.



Immunohistochemical analysis of paraffin-embedded human ovary carcinoma (left) and breast carcinoma (right), showing cytoplasmic localization using EphA1 mouse mAb with DAB staining.

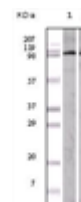

Western blot analysis using EphA1 mouse mAb against A549 (1) and HeLa (2) cell lysate.

**Epha10**

Anti-Epha10 mouse monoclonal

**Ordernumber:** AMB-7618  
**Sizes:** 0.1ml

**Reactivity:** human  
**Source/host:** mouse  
**Clone:** 2E8

**Applications:** WB, ELISA

**Immunogen:**

Purified recombinant fragment of human Epha10 expressed in E. Coli.<br>

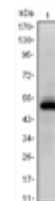
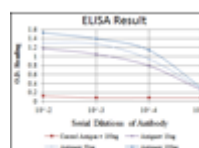

**EphA2**

Anti-EphA2, mouse monoclonal

**Ordernumber:** AMB-7060  
**Sizes:** 0.1ml

**Reactivity:** human  
**Source/host:** mouse  
**Clone:** 1B3C7

**Applications:** WB, IHC, ELISA

**Immunogen:**

Purified recombinant fragment of EphA2 expressed in E. Coli.

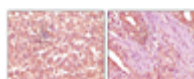

Immunohistochemical analysis of paraffin-embedded human skin carcinoma (left) and pancreas carcinoma (right) tissue, showing cytoplasmic localization using EphA2 mouse mAb with DAB staining.



Western blot analysis using EphA2 mouse mAb against NIH/3T3 cell lysate

**EphA3**

Anti-EphA3, mouse monoclonal

**Ordernumber:** AMB-7212  
**Sizes:** 0.1ml

**Reactivity:** human  
**Source/host:** mouse  
**Clone:** 6C1B6

**Applications:** WB, ELISA

**Immunogen:**

Purified recombinant fragment of EphA3 (aa751-983) expressed in E. Coli.



## EphA4

Anti-EphA4, mouse monoclonal

**Ordernumber:** AMB-7191

**Sizes:** 0.1ml

**Reactivity:** human

**Source/host:** mouse

**Clone:** 7D3D4

**Applications:** WB, ELISA

**Immunogen:**

Purified recombinant fragment of EphA4 (aa777-986) expressed in E. Coli.

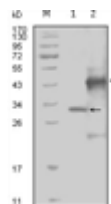

Western blot analysis using EphA4 mouse mAb against truncated Trx-EphA4 recombinant protein (1) and truncated GST-EphA4(aa777-986) recombinant protein (2)

## EphA5

Anti-EphA5, mouse monoclonal

**Ordernumber:** AMB-7249

**Sizes:** 0.1ml

**Reactivity:** human

**Source/host:** mouse

**Clone:** 8B10B1,8B10F5

**Applications:** WB, ELISA

**Immunogen:**

Purified recombinant fragment of EphA5 (aa620-774) expressed in E. Coli.

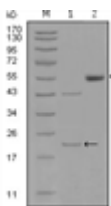

## EphA6

Anti-EphA6, mouse monoclonal

**Ordernumber:** AMB-7245

**Sizes:** 0.1ml

**Reactivity:** human

**Source/host:** mouse

**Clone:** 3D5B10

**Applications:** WB, ELISA

**Immunogen:**

Purified recombinant fragment of EphA6 (aa695-795) expressed in E. Coli.

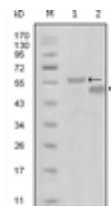

## EphA7

Anti-EphA7, mouse monoclonal

**Ordernumber:** AMB-7234

**Sizes:** 0.1ml

**Reactivity:** human

**Source/host:** mouse

**Clone:** 6C8G7

**Applications:** WB, ELISA

**Immunogen:**

Purified recombinant fragment of EphA7 (aa27-210) expressed in E. Coli.

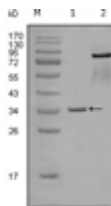



**EphB2**

Anti-EphB2, mouse monoclonal

**Ordernumber:** AMB-7174

**Sizes:** 0.1ml

**Reactivity:** human

**Source/host:** mouse

**Clone:** 2D12C6

**Applications:** WB, IF, ELISA

**Immunogen:**

Purified recombinant fragment of EphB2 (aa17-200) expressed in E. Coli.

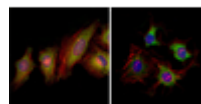

:Immunofluorescence analysis of HeLa (left) and HepG2 (right) cells using EphB2 mouse mAb against truncated EphB2 recombinant protein (1) and extracellular EphB2(aa19-476)-hlgGfc transfected CHO-K1 cell lysate (2).

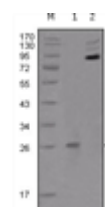

Western blot analysis using EphB2 mouse mAb against truncated EphB2 recombinant protein (1) and extracellular EphB2(aa19-476)-hlgGfc transfected CHO-K1 cell lysate (2).

**EphB3**

Anti-EphB3, mouse monoclonal

**Ordernumber:** AMB-7171

**Sizes:** 0.1ml

**Reactivity:** human

**Source/host:** mouse

**Clone:** 4A122D1

**Applications:** WB, IHC, ELISA

**Immunogen:**

Purified recombinant fragment of EphB3 (aa39-212) expressed in E. Coli

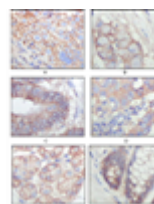

Immunohistochemical analysis of paraffin-embedded human lung squamous cell carcinoma (A), lung adenocarcinoma (B), colon carcinoma (C), breast carcinoma (D), normal sublingual gland (E), normal rectal (F), showing membrane localization with DAB staining using EphB3 mouse mAb

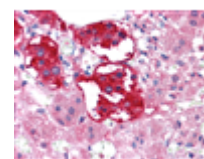

Immunohistochemical analysis of paraffin-embedded human lung squamous cell carcinoma (A), lung adenocarcinoma (B), colon carcinoma (C), breast carcinoma (D), normal sublingual gland (E), normal rectal (F), showing membrane localization with DAB staining using EphB3 mouse mAb

**EphB4**

Anti-EphB4, mouse monoclonal

**Ordernumber:** AMB-7062

**Sizes:** 0.1ml

**Reactivity:** human

**Source/host:** mouse

**Clone:** 5B8F7

**Applications:** WB, IHC, ELISA

**Immunogen:**

Purified recombinant fragment of EphB4 expressed in E. Coli.

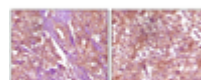

Immunohistochemical analysis of paraffin-embedded Human pancreas carcinoma (left) and breast carcinoma (right) tissue, showing membrane and cytoplasmic (pancreas carcinoma) localization, membrane (breast carcinoma) localization using EphB4 mouse mAb with DAB staining



Western blot analysis using EphB4 mouse mAb against truncated EphB4 recombinant protein

**EphB4**

Anti-EphB4, mouse monoclonal

**Ordernumber:** AMB-7192

**Sizes:** 0.1ml

**Reactivity:** human

**Source/host:** mouse

**Clone:** 7H4A6

**Applications:** WB, ELISA

**Immunogen:**

Purified recombinant fragment of EphB4 (aa562-612)expressed in E. Coli



Western blot analysis using EphB4 mouse mAb against Jurkat (1) and HEK293 (2) cell lysate

**EPHB4**

Anti-EPHB4, mouse monoclonal

**Ordernumber:** AMB-7283  
**Sizes:** 0.1ml

**Reactivity:** human  
**Source/host:** mouse  
**Clone:** 5B5

**Applications:** WB, IF, ELISA

**Immunogen:**

Purified recombinant extracellular fragment of human EphB4 fused with hlgGFc tag expressed in HEK293 cell line.

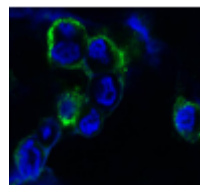

Confocal immunofluorescence analysis of methanol-fixed HEK293 cells transfected with EphB4-hlgGFc using EphB4 mouse mAb (green), showing membrane localization. Blue: DRAQ5 fluorescent DNA dye.

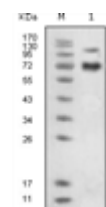

Western blot analysis using EphB4 mouse mAb against extracellular domain of human EphB4 (aa16-539).

**EphB6**

Anti-EphB6, mouse monoclonal

**Ordernumber:** AMB-7056  
**Sizes:** 0.1mg

**Reactivity:** human  
**Source/host:** mouse  
**Clone:** 8E7H12

**Applications:**

**Immunogen:**

Purified recombinant fragment of EphB6 expressed in E. Coli.

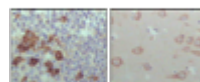

Immunohistochemical analysis of paraffin-embedded human lymph node (left) and brain (right), showing cytoplasmic localization with DAB staining using EhpB6 mouse mAb



Western blot analysis using EhpB6 mouse mAb against truncated EhpB6 recombinant protein (1)

**EPO**

Anti-EPO monoclonal antibody

**Ordernumber:** AMB-7485  
**Sizes:** 0,1 ml

**Reactivity:** human  
**Source/host:** mouse  
**Clone:** 4F11

**Applications:** WB, ELISA, IF

**Immunogen:**

Purified recombinant fragment of human EPO expressed in E. Coli

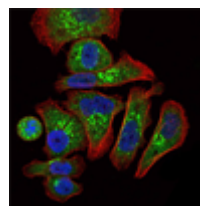

Immunofluorescence analysis of GC7901 cells using EPO mouse mAb (green). Blue: DRAQ5 fluorescent DNA dye. Red: Actin filaments have been labeled with Alexa Fluor-555 phalloidin

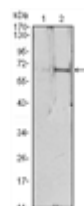

Western blot analysis using EPO mAb against HEK293 (1) and EPO-hlgGFc transfected HEK293 (2) cell lysate

**ER**

Anti-ER, mouse monoclonal

**Ordernumber:** AMB-7120  
**Sizes:** 0.1ml

**Reactivity:** human  
**Source/host:** mouse  
**Clone:** 5D4B1,5D4E3

**Applications:** WB, ELISA

**Immunogen:**

Purified recombinant fragment of ER expressed in E. Coli.

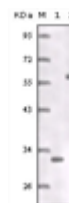

**ER-alpha**

Anti-ER-alpha, mouse monoclonal

**Ordernumber:** AMB-7043  
**Sizes:** 0.1mg  
**Reactivity:** human  
**Source/host:** mouse  
**Clone:** 2B7  
**Applications:** WB, IHC, ELISA

**Immunogen:**  
 Purified recombinant fragment of human ER-alpha (410-592aa) expressed in E. Coli.



Immunohistochemical analysis of paraffin-embedded human breast carcinoma, using ER-alpha mouse mAb showing nuclear expression with DAB staining



Western blot analysis using ER-alpha mouse mAb against human breast carcinoma tissue lysate

**ERBB2**

Anti-ERBB2, mouse monoclonal

**Ordernumber:** AMB-7182  
**Sizes:** 0.1ml  
**Reactivity:** human  
**Source/host:** mouse  
**Clone:** 6C2B12,9B9D8  
**Applications:** WB, IHC, ELISA

**Immunogen:**  
 Purified recombinant fragment of human ERBB2 (aa750-987) expressed in E. Coli

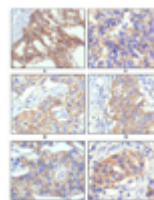

Immunohistochemical analysis of paraffin-embedded human breast intraductal carcinoma tissues (A) and breast infiltrating ductal carcinoma tissues (B) showing membrane localization using ERBB2 mouse mAb with DAB staining

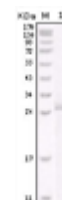

Western blot analysis using ERBB2 mouse mAb against truncated ERBB2 recombinant protein

**ERBB2**

Anti-ERBB2, mouse monoclonal

**Ordernumber:** AMB-7505  
**Sizes:** 0.1ml  
**Reactivity:** human  
**Source/host:** mouse  
**Clone:** 6C2  
**Applications:** WB, ELISA, FC, IHC

**Immunogen:**  
 Purified recombinant fragment of human ERBB2 (aa750-987) expressed in E. Coli

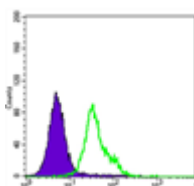

Flow cytometric analysis of MCF-7 cells using ERBB2 mouse mAb (green) and negative control (purple)



Immunohistochemical analysis of paraffin-embedded galactophore tumour using ERBB2 mouse mAb with DAB staining

**ERBB3**

Anti-ERBB3, mouse monoclonal

**Ordernumber:** AMB-7214  
**Sizes:** 0.1ml  
**Reactivity:** human  
**Source/host:** mouse  
**Clone:** 3F10F6  
**Applications:** WB, IHC, ELISA

**Immunogen:**  
 Purified recombinant fragment of ERBB3 (aa1175-1275) expressed in E. Coli.

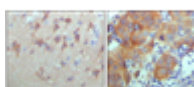

Immunohistochemical analysis of paraffin-embedded human cerebra (left) and breast carcinoma tissue (right) showing cytoplasmic and membrane location with DAB staining using ERBB3 mouse mAb



Western blot analysis using ERBB3 mouse mAb against truncated Trx-ERBB3 recombinant protein (1) and MBP-ERBB3 recombinant protein (2)

**ERBB3**

Anti-ERBB3, mouse monoclonal

**Ordernumber:** AMB-7215  
**Sizes:** 0.1ml  
**Reactivity:** human  
**Source/host:** mouse  
**Clone:** 2B11D11  
**Applications:** WB, ELISA

**Immunogen:**  
 Purified recombinant fragment of ERBB3 (aa1175-1275) expressed in E. Coli.



Western blot analysis using ERBB3 mouse mAb against truncated Trx-ERBB3 recombinant protein (1), MBP-ERBB3 (aa1175-1275) recombinant protein (2) and truncated ERBB3(aa665-1342)-hlgGfC transfected CHO-K1 cell lysate (3)

**ERBB3**

Anti-ERBB3, mouse monoclonal

**Ordernumber:** AMB-7313  
**Sizes:** 0.1ml  
**Reactivity:** human  
**Source/host:** mouse  
**Clone:** 2F9  
**Applications:** WB, IF, ELISA

**Immunogen:**  
 Purified recombinant extracellular fragment of human ERBB3 (aa22-369) fused with hlgGfC tag expressed in HEK293 cells.

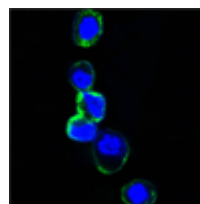

Confocal immunofluorescence analysis of HEK293 cells transfected with extracellular ERBB3 (aa22-369)-hlgGfC using ERBB3 mouse mAb (green). Blue: DRAQ5 fluorescent DNA dye

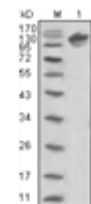

Western blot analysis using ERBB3 mouse mAb against human ERBB3 (aa22-369)-hlgGfC transfected HEK293 cell lysate (1)

**ERK2**

Anti-ERK2, mouse monoclonal

**Ordernumber:** AMB-7080  
**Sizes:** 0.1mg  
**Reactivity:** human, mouse, monkey  
**Source/host:** mouse  
**Clone:** 4C11  
**Applications:** WB, IHC, IF, ELISA

**Immunogen:**  
 Purified recombinant fragment of human ERK2 expressed in E. Coli.

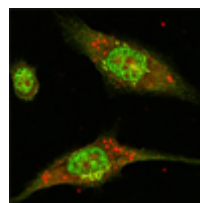

Confocal immunofluorescence analysis of Eca-109 cells using ERK2 mouse mAb (green)

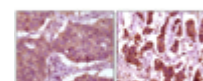

Immunohistochemical analysis of paraffin-embedded human lung carcinoma (left) and breast carcinoma (right) showing cytoplasmic localization using ERK2 mouse mAb with DAB staining

**ERK3**

Anti-ERK3 mouse monoclonal

**Ordernumber:** AMB-7604  
**Sizes:** 0.1ml  
**Reactivity:** human  
**Source/host:** mouse  
**Clone:** 4E8  
**Applications:** WB, FC, ELISA

**Immunogen:**  
 Purified recombinant fragment of human ERK3 expressed in E. Coli.<br>

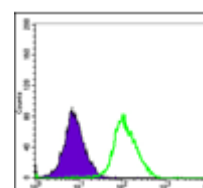
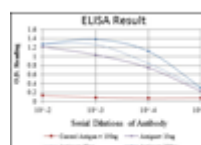

**ERN1**

Anti-ERN1, mouse monoclonal

**Ordernumber:** AMB-7379  
**Sizes:** 0.1ml  
**Reactivity:** human  
**Source/host:** mouse  
**Clone:** 9F2  
**Applications:** WB, IHC

**Immunogen:**  
 Purified recombinant fragment of human ERN1(aa282-433) expressed in E. Coli.

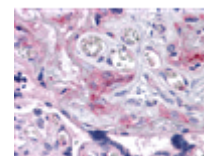
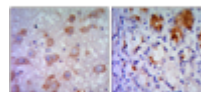

Immunohistochemical analysis of paraffin-embedded human Placenta tissues using ERN1 mouse mAb

Immunohistochemical analysis of paraffin-embedded human Placenta tissues using ERN1 mouse mAb

**ESR1**

Anti-ESR1, mouse monoclonal

**Ordernumber:** AMB-7179  
**Sizes:** 0.1ml  
**Reactivity:** human  
**Source/host:** mouse  
**Clone:** 10H12B10  
**Applications:** WB, ELISA

**Immunogen:**  
 Purified recombinant fragment of ESR1 (aa301-595) expressed in E. Coli

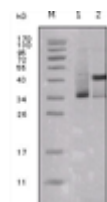

Western blot analysis using ESR1 mouse mAb against truncated ESR1-His recombinant protein (1) and truncated Trx-ESR1 recombinant protein (2).

**ESR1**

Anti-ESR1, mouse monoclonal

**Ordernumber:** AMB-7231  
**Sizes:** 0.1ml  
**Reactivity:** human  
**Source/host:** mouse  
**Clone:** 8H9A10  
**Applications:** WB, ELISA

**Immunogen:**  
 Purified recombinant fragment of ESR1 (aa130-339) expressed in E. Coli.

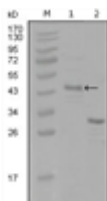

Western blot analysis using ESR1 mouse mAb against truncated Trx-ESR1 recombinant protein (1) and truncated ESR1(aa130-339)-His recombinant protein (2).

**ESR1**

Anti-ESR1, mouse monoclonal

**Ordernumber:** AMB-7241  
**Sizes:** 0.1ml  
**Reactivity:** human  
**Source/host:** mouse  
**Clone:** 2G112B3  
**Applications:** WB, ELISA

**Immunogen:**  
 Synthetic peptide corresponding to aa (SLQKYYITGEAEGFPATVc) of human ESR1, conjugated to KLH.

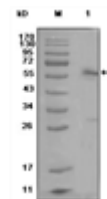

Western blot analysis using ESR1 mouse mAb against MCF-7 cell lysate (1)

**ESR1**

Anti-ESR1 monoclonal antibody

**Ordernumber:** AMB-7491  
**Sizes:** 0,1 ml  
**Reactivity:** human  
**Source/host:** mouse  
**Clone:** 6B6  
**Applications:** WB, ELISA, IHC, IF

**Immunogen:**  
 Purified recombinant fragment of human ESR1 expressed in E. Coli

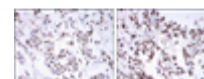
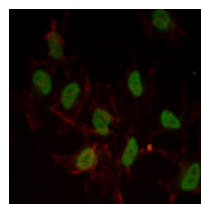

Immunofluorescence analysis of HeLa cells using ESR1 mouse mAb (green). Red: Actin filaments have been labeled with Alexa Fluor-555 phalloidin.

Immunohistochemical analysis of paraffin-embedded mammary cancer tissues using ESR1 mouse mAb with DAB staining

**ETS1**

Anti-ETS1, mouse monoclonal

**Ordernumber:** AMB-7371

**Sizes:** 0.1ml

**Reactivity:** human

**Source/host:** mouse

**Clone:** 8A8

**Applications:** WB, ELISA, IHC, IF, FC

**Immunogen:**

Purified recombinant fragment of human ETS1 expressed in E. Coli.

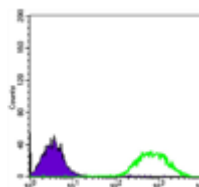

Flow cytometric analysis of Jurkat cells using anti-ETS1 mAb (green) and negative control (purple).

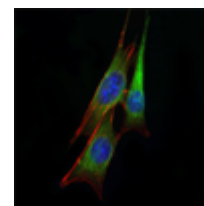

Immunofluorescence analysis of NIH/3T3 cells using anti-ETS1 mAb (green). Blue: DRAQ5 fluorescent DNA dye

**ETS1**

Anti-ETS1, mouse monoclonal

**Ordernumber:** AMB-7372

**Sizes:** 0.1ml

**Reactivity:** human

**Source/host:** mouse

**Clone:** 10D2

**Applications:** WB, IHC, ELISA

**Immunogen:**

Purified recombinant fragment of human ETS1 expressed in E. Coli.

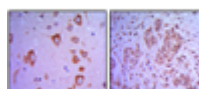

Immunohistochemical analysis of paraffin-embedded human brain tissue (A) and breast tumor (B) using ETS1 mouse mAb.

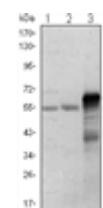

Western blot analysis using ETS1 mouse mAb against Jurkat (1), HepG2 (2) and ETS1-hlgGfc transfected HEK293 (3) cell lysate.

**ETV1**

Anti-ETV1, mouse monoclonal

**Ordernumber:** AMB-7238

**Sizes:** 0.1ml

**Reactivity:** human

**Source/host:** mouse

**Clone:** 1C8B6

**Applications:** WB, ELISA

**Immunogen:**

Purified recombinant fragment of ETV1 (aa1-191) expressed in E. Coli.

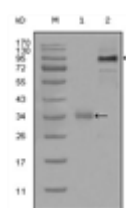

Western blot analysis using ETV1 mouse mAb against truncated Trx-ETV1 recombinant protein (1) and full-length ETV1 (aa1-477)-hlgGfc transfected CHO-K1 cell lysate(2).

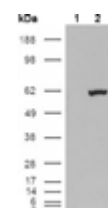

Western blot analysis using ETV1 mouse mAb against truncated Trx-ETV1 recombinant protein (1) and full-length ETV1 (aa1-477)-hlgGfc transfected CHO-K1 cell lysate(2).

**ETV4**

Anti-ETV4, mouse monoclonal

**Ordernumber:** AMB-7201

**Sizes:** 0.1ml

**Reactivity:** human

**Source/host:** mouse

**Clone:** 1A2G3

**Applications:** WB, ELISA

**Immunogen:**

Purified recombinant fragment of human ETV4 (aa50-109) expressed in E. Coli.

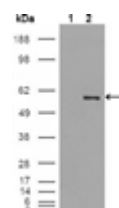

Western blot analysis using ETV4 mouse mAb against HEK293T cells transfected with the pCMV6-ENTRY control (1) and pCMV6-ENTRY ETV4 cDNA (2).

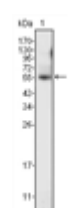

Western blot analysis using ETV4 mouse mAb against K562 cell lysate (1).

**ETV5**

Anti-ETV5, mouse monoclonal

**Ordernumber:** AMB-7408  
**Sizes:** 0.1ml  
**Reactivity:** human  
**Source/host:** mouse  
**Clone:** 3H3  
**Applications:** WB, ELISA

**Immunogen:**  
 Purified recombinant fragment of human ETV5 expressed in E. Coli

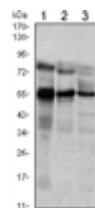

Western blot analysis using ETV5 mouse mAb against Jurkat (1), NIH/3T3 (2) and MCF-7 (3) cell lysate

**F8**

Anti-F8, mouse monoclonal

**Ordernumber:** AMB-7236  
**Sizes:** 0.1ml  
**Reactivity:** human  
**Source/host:** mouse  
**Clone:** 5E9B2  
**Applications:** WB, ELISA

**Immunogen:**  
 Purified recombinant fragment of F8 expressed in E. Coli.



Figure 1: Western blot analysis using F8 mouse mAb against truncated Trx-F8 recombinant protein (1).

**FABP2**

Anti-FABP2, mouse monoclonal

**Ordernumber:** AMB-7350  
**Sizes:** 0.1ml  
**Reactivity:** human  
**Source/host:** mouse  
**Clone:** 9A9B7B3  
**Applications:** WB, IF, FC, ELISA

**Immunogen:**  
 Purified recombinant fragment of human FABP2 expressed in E. Coli.

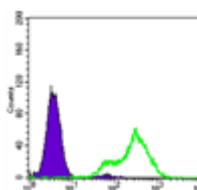

Flow cytometric analysis of LOVO cells using FABP2 mouse mAb (green) and negative control (purple)

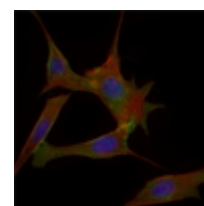

Immunofluorescence analysis of 3T3-L1 cells using FABP2 mouse mAb (green). Blue: DRAQ5 fluorescent DNA dye. Red: Actin filaments have been labeled with Alexa Fluor-555 phalloidin

**FABP4**

Anti-FABP4, mouse monoclonal

**Ordernumber:** AMB-7210  
**Sizes:** 0.1ml  
**Reactivity:** human  
**Source/host:** mouse  
**Clone:** 5H11A4E11  
**Applications:** WB, ELISA

**Immunogen:**  
 Purified recombinant fragment of FABP4 (aa61-121) expressed in E. Coli.

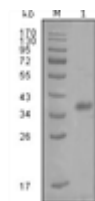

Western blot analysis using FABP4 mouse mAb against truncated Trx-FABP4 recombinant protein (1).

**FABP4**

Anti-FABP4, mouse monoclonal

**Ordernumber:** AMB-7343  
**Sizes:** 0.1ml  
**Reactivity:** human  
**Source/host:** mouse  
**Clone:** 9B8D  
**Applications:** WB, ELISA

**Immunogen:**  
 Purified recombinant fragment of FABP4 expressed in E. Coli.

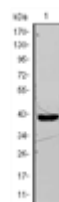

Western blot analysis using FABP4 mouse mAb against FABP4-hlgGfC transfected HEK293 cell lysate



**FAK**

Anti-FAK, mouse monoclonal

**Ordernumber:** AMB-7058

**Sizes:** 0.1ml

**Reactivity:** human

**Source/host:** mouse

**Clone:** 4A9D6

**Applications:** WB, ELISA

**Immunogen:**

Purified recombinant fragment of FAK expressed in E. Coli.



Western blot analysis using FAK mouse mAb against truncated FAK recombinant protein

**FAK**

Anti-FAK, mouse monoclonal

**Ordernumber:** AMB-7405

**Sizes:** 0.1ml

**Reactivity:** human

**Source/host:** mouse

**Clone:** 10H7A6

**Applications:** WB, ELISA

**Immunogen:**

Purified recombinant fragment of human FAK expressed in E. Coli.



Western blot analysis using FAK mAb against FAK-hlgGfC transfected HEK293 cell lysate.

**FAK**

Anti-FAK, mouse monoclonal

**Ordernumber:** AMB-7406

**Sizes:** 0.1ml

**Reactivity:** human

**Source/host:** mouse

**Clone:** 10H7E9

**Applications:** WB, IF, FC, ELISA

**Immunogen:**

Purified recombinant fragment of human FAK expressed in E. Coli.

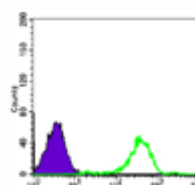

Flow cytometric analysis of Raji cells using FAK mouse mAb (green) and negative control (purple).

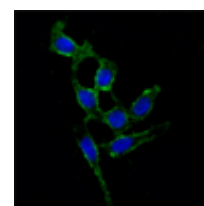

Immunofluorescence analysis of A549 cells using FAK mouse mAb (green). Blue: DRAQ5 fluorescent DNA dye.

**FAK**

Anti-FAK, mouse monoclonal

**Ordernumber:** AMB-7489

**Sizes:** 0.1ml

**Reactivity:** human

**Source/host:** mouse

**Clone:** 10H7

**Applications:** WB, ELISA, IHC, IF

**Immunogen:**

Purified recombinant fragment of human FAK expressed in E. Coli.

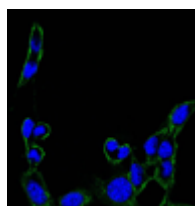

Immunofluorescence analysis of B16 cells using FAK mouse mAb (green). Blue: DRAQ5 fluorescent DNA dye.

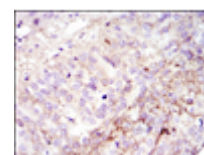

Immunohistochemical analysis of paraffin-embedded cervixes tumour using FAK mouse mAb with DAB staining

**FAS**

Anti-FAS mouse monoclonal

**Ordernumber:** AMB-7526

**Sizes:** 100 µl

**Reactivity:** human

**Source/host:** mouse

**Clone:** 4F8H6

**Applications:** WB, ELISA, FC, IF

**Immunogen:**

Purified recombinant fragment of human FAS expressed in E. Coli

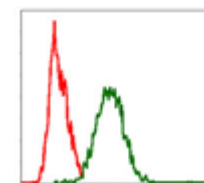
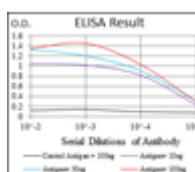

Flow cytometric analysis of HeLa cells using FAS mouse mAb (green) and negative control (red)

**FAS**

Anti-FAS mouse monoclonal

**Ordernumber:** AMB-7532

**Sizes:** 100 µl

**Reactivity:** human

**Source/host:** mouse

**Clone:** 4F8D6

**Applications:** WB, ELISA, FC

**Immunogen:**

Purified recombinant fragment of human FAS expressed in E. Coli

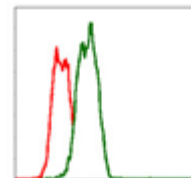
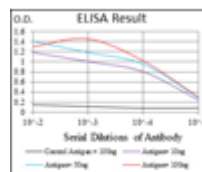

Flow cytometric analysis of HeLa cells using FAS mouse mAb (green) and negative control (red)

**FBLN2**

Anti-FBLN2, mouse monoclonal

**Ordernumber:** AMB-7167

**Sizes:** 0.1ml

**Reactivity:** human

**Source/host:** mouse

**Clone:** 7H4F6/3B9A11

**Applications:** WB, ELISA

**Immunogen:**

Purified recombinant fragment of FBLN2 (aa180-440) expressed in E. Coli.

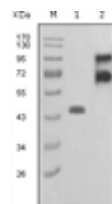

Western blot analysis using FBLN2 mouse mAb against truncated FBLN2-Trx recombinant protein (1) and truncated FBLN2 (aa28-444)-hlgGfc transfected COS7 cell lysate(2).

**FBLN5**

Anti-FBLN5, mouse monoclonal

**Ordernumber:** AMB-7172

**Sizes:** 0.1ml

**Reactivity:** human

**Source/host:** mouse

**Clone:** 1G6A4

**Applications:** WB, IHC, ELISA

**Immunogen:**

Purified recombinant fragment of FBLN5 (aa242-448) expressed in E. Coli

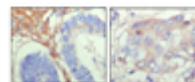

Immunohistochemical analysis of paraffin-embedded human colon cancer (left) and breast cancer (right) showing cytoplasmic localization with DAB staining using FBLN5 mouse mAb



Western blot analysis using FBLN5 mouse mAb against truncated FBLN5-His recombinant protein

**FER**

Anti-FER, mouse monoclonal

**Ordernumber:** AMB-7133

**Sizes:** 0.1ml

**Reactivity:** human, mouse

**Source/host:** mouse

**Clone:** 5D2C4

**Applications:** WB, IHC, IF, ELISA

**Immunogen:**

Purified recombinant fragment of human FER expressed in E. Coli.

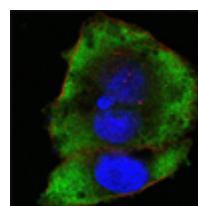

Confocal immunofluorescence analysis of HeLa cells using FER mouse mAb (green). Red: Actin filaments have been labeled with Alexa Fluor-555 phalloidin. Blue: DRAQ5 fluorescent DNA dye

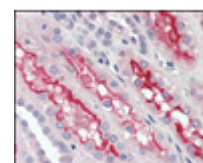

Immunohistochemical analysis of paraffin-embedded human kidney tissues using FER mouse mAb

**FES**

Anti-FES, mouse monoclonal

**Ordernumber:** AMB-7127

**Sizes:** 0.1ml

**Reactivity:** human

**Source/host:** mouse

**Clone:** 2E3G3, 2G9G1

**Applications:** WB, ELISA, IHC

**Immunogen:**

Purified recombinant fragment of FES expressed in E. Coli.

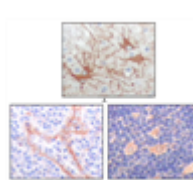

Immunohistochemical analysis of paraffin-embedded human cerebrum tumor (A), endothelium of vessel (B), lymphocyte of thymus(C), showing cytoplasmic localization using FES mouse mAb with DAB staining



Western blot analysis using FES mouse mAb against truncated FES recombinant protein

**FES**

Anti-FES, mouse monoclonal

**Ordernumber:** AMB-7129

**Sizes:** 0.1ml

**Reactivity:** human

**Source/host:** mouse

**Clone:** 5A11G5

**Applications:** WB, ELISA

**Immunogen:**

Purified recombinant fragment of FES expressed in E. Coli.



Western blot analysis using FES mouse mAb against truncated FES recombinant protein.

**FGB**

Anti-FGB, mouse monoclonal

**Ordernumber:** AMB-7296

**Sizes:** 0.1ml

**Reactivity:** human

**Source/host:** mouse

**Clone:** 1F9

**Applications:** WB, ELISA

**Immunogen:**

Purified recombinant fragment of human FGB (aa30-300) expressed in E. Coli.

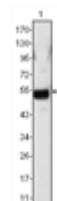

Western blot analysis using FGB mouse mAb against human plasma (1).

**FGF2**

Anti-FGF2, mouse monoclonal

**Ordernumber:** AMB-7052

**Sizes:** 0.1ml

**Reactivity:** human

**Source/host:** mouse

**Clone:** 2H5G2C11

**Applications:** WB, ELISA, IHC

**Immunogen:**

Purified recombinant fragment of FGF2 expressed in E. Coli.

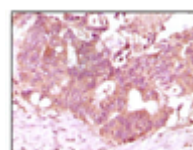

Immunohistochemical analysis of paraffin-embedded human rectum adenocarcinoma tissue showing cytoplasmic localization using FGF2 mouse mAb with DAB staining.



Western blot analysis using FGF2 mouse mAb against truncated FGF2 recombinant protein

**FGFR1**

Anti-FGFR1, mouse monoclonal

**Ordernumber:** AMB-7307  
**Sizes:** 0.1ml  
**Reactivity:** human  
**Source/host:** mouse  
**Clone:** 3D4F7  
**Applications:** WB, ELISA

**Immunogen:**  
 Purified recombinant extracellular fragment of human FGFR1(aa33-423) fused with hlgGfc tag expressed in HEK293 cells.

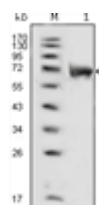

Western blot analysis using FGFR1 mouse mAb against extracellular domain of human FGFR1 (aa22-376).

**FGFR4**

Anti-FGFR4, mouse monoclonal

**Ordernumber:** AMB-7126  
**Sizes:** 0.1ml  
**Reactivity:** human  
**Source/host:** mouse  
**Clone:** 4H2B10B2  
**Applications:** WB, IHC, ELISA

**Immunogen:**  
 Purified recombinant fragment of FGFR4 expressed in E. Coli.

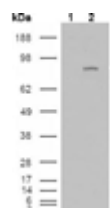

Western blot analysis using FGFR4 mouse mAb against extracellular domain of human FGFR4 (aa22-369)

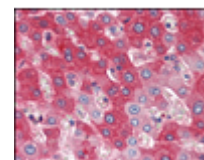

Immunohistochemical analysis of paraffin-embedded human liver tissues using FGFR4 mAb.

**FGFR4**

Anti-FGFR4, mouse monoclonal

**Ordernumber:** AMB-7277  
**Sizes:** 0.1ml  
**Reactivity:** human  
**Source/host:** mouse  
**Clone:** 7H1  
**Applications:** WB, IF, ELISA

**Immunogen:**  
 Purified recombinant extracellular fragment of human FGFR4 fused with hlgGfc tag expressed in HEK293 cell line.

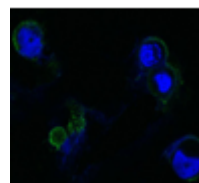

Confocal immunofluorescence analysis of methanol-fixed HEK293 cells transfected with FGFR4-hlgGfc using FGFR4 mouse mAb(green), showing membrane localization. Blue: DRAQ5 fluorescent DNA dye

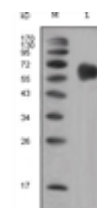

Western blot analysis using FGFR4 mouse mAb against extracellular domain of human FGFR4 (aa22-369)

**FGG**

Anti-FGG mouse monoclonal

**Ordernumber:** AMB-7676  
**Sizes:** 0.1ml  
**Reactivity:** human  
**Source/host:** mouse  
**Clone:** 5A6  
**Applications:** WB, IF, ELISA

**Immunogen:**  
 Purified recombinant fragment of human FGG expressed in E. Coli.

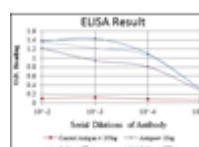

Red: Control Antigen (100ng)  
 Purple: Antigen (10ng)  
 Green: Antigen (50ng)  
 Blue: Antigen (100ng)

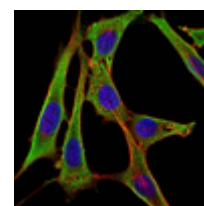

Immunofluorescence analysis of NIH/3T3 cells using FGG mouse mAb (green). Blue: DRAQ5 fluorescent DNA dye. Red: Actin filaments have been labeled with Alexa Fluor-555 phalloidin

**FGG**

Anti-FGG mouse monoclonal

**Ordernumber:** AMB-7680

**Sizes:** 0.1ml

**Reactivity:** human

**Source/host:** mouse

**Clone:** 4H9

**Applications:** WB, IHC, IF, FC, ELISA

**Immunogen:**

Purified recombinant fragment of human FGG expressed in E. Coli.

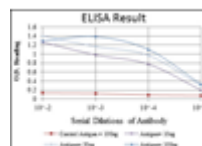

Red: Control Antigen (100ng)  
Purple: Antigen (10ng)  
Green: Antigen (50ng)  
Blue: Antigen (100ng)

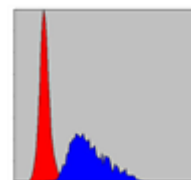

Flow cytometric analysis of HepG2 cells using FGG mouse mAb (blue) and negative control (red)

**FGR**

Anti-FGR, mouse monoclonal

**Ordernumber:** AMB-7267

**Sizes:** 0.1ml

**Reactivity:** human, mouse

**Source/host:** mouse

**Clone:** 6G2

**Applications:** WB, ELISA, IHC

**Immunogen:**

Purified recombinant fragment of human FGR expressed in E. Coli.

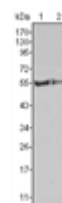

Western blot analysis using FGR mouse mAb against HL60 (1) Raw264.7 (2) cell lysate.

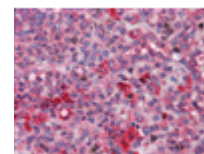

Immunohistochemical analysis of paraffin-embedded human Spleen tissues using FGR mouse mAb

**Fibulin 5**

Anti-Fibulin 5, mouse monoclonal

**Ordernumber:** AMB-7068

**Sizes:** 0.1ml

**Reactivity:** human

**Source/host:** mouse

**Clone:** 3F10A5, 3F8A12

**Applications:** WB, IHC

**Immunogen:**

Purified recombinant fragment of Fibulin 5 expressed in E. Coli.

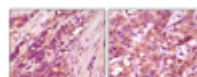

Immunohistochemical analysis of paraffin-embedded human stomach carcinoma (left) and breast carcinoma (right), showing cytoplasmic localization using fibulin5 mouse mAb with DAB staining

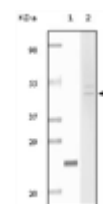

Western blot analysis using Fibulin5 mouse mAb against truncated fibulin5 recombinant protein (1) and Hela cell lysate (2)

**Fibulin 5**

Anti-Fibulin 5, mouse monoclonal

**Ordernumber:** AMB-7069

**Sizes:** 0.1ml

**Reactivity:** human

**Source/host:** mouse

**Clone:** 3F8D5, 7F8D5

**Applications:** WB, ELISA

**Immunogen:**

Purified recombinant fragment of Fibulin 5 expressed in E. Coli.

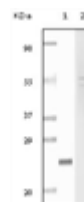

Western blot analysis using fibulin5 mouse mAb against truncated fibulin5 recombinant protein (1) and Hela cell lysate (2)

**Flag**

Anti-Flag, mouse monoclonal

**Ordernumber:** AMB-7176

**Sizes:** 0.1ml

**Reactivity:**

**Source/host:** mouse

**Clone:** 2F11G1

**Applications:** WB, ELISA

**Immunogen:**

Synthetic peptide corresponding to aa (DYKDDDDK), conjugated to KLH.



Western blot analysis using Flag mouse mAb against two different fusion protein (1), (2) with flag tag.

**FLT1**

Anti-FLT1, mouse monoclonal

**Ordernumber:** AMB-7327  
**Sizes:** 0.1ml  
**Reactivity:** human  
**Source/host:** mouse  
**Clone:** 3D10  
**Applications:** WB, ELISA

**Immunogen:**  
 Purified recombinant extracellular fragment of human FLT1 fused with hlgGfc tag expressed in HEK293 cells.



Western blot analysis using FLT1 mouse mAb against extracellular domain of human FLT1

**FLT4**

Anti-FLT4 mouse monoclonal

**Ordernumber:** AMB-7413  
**Sizes:** 0.1ml  
**Reactivity:** human  
**Source/host:** mouse  
**Clone:** 4H4  
**Applications:** WB, ELISA

**Immunogen:**  
 Purified recombinant fragment of human FLT4 expressed in E. Coli.



Western blot analysis using FLT4 mAb against FLT4(AA: 25-330)-hlgGfc transfected HEK293 cell lysate

**FMR1**

Anti-FMR1, mouse monoclonal

**Ordernumber:** AMB-7276  
**Sizes:** 0.1ml  
**Reactivity:** human  
**Source/host:** mouse  
**Clone:** 4G9  
**Applications:** WB, IHC, IF, ELISA

**Immunogen:**  
 Purified recombinant fragment of human FMR1 expressed in E. Coli.

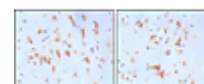
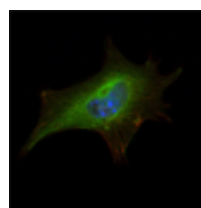

Immunofluorescence analysis of NIH/3T3 cells using FMR1 mouse mAb (green). Blue: DRAQ5 fluorescent DNA dye. Red: Actin filaments have been labeled with Alexa Fluor-555 phalloidin

Immunohistochemical analysis of paraffin-embedded human brain tissues, showing cytoplasmic localization with DAB staining using FMR1 mouse mAb

**FOXA2**

Anti-FOXA2, mouse monoclonal

**Ordernumber:** AMB-7319  
**Sizes:** 0.1ml  
**Reactivity:** human  
**Source/host:** mouse  
**Clone:** 7H4B7  
**Applications:** WB, IHC, ELISA

**Immunogen:**  
 Purified recombinant fragment of FOXA2 expressed in E. Coli.

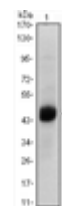
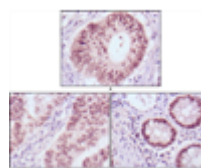

Immunohistochemical analysis of paraffin-embedded human colon cancer (A), gastric cancer (B) and rectal cancer (C) tissues using FOXA2 mouse mAb with DAB staining

Western blot analysis using FOXA2 mouse mAb against A549 (1) cell lysate

**FOXD3**

Anti-FOXD3 monoclonal antibody

**Ordernumber:** AMB-7522  
**Sizes:** 0,1 ml  
**Reactivity:** human, mouse, monkey  
**Source/host:** mouse  
**Clone:** 5G9-1  
**Applications:** WB, ELISA

**Immunogen:**  
 Purified recombinant fragment of human FOXD3 expressed in E. Coli

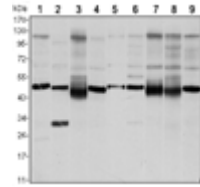

Western blot analysis using FOXD3 mouse mAb against NTERA-1 (1), HUVE-12 (2), HEK293 (3), Hela (4), Jurkat (5), NIH/3T3 (6), K562 (7), RAW264.7 (8) and COS7 (9) cell lysate.

**FOXD3**

Anti-FOXD3 monoclonal antibody

**Ordernumber:** AMB-7536  
**Sizes:** 0,1 ml  
**Reactivity:** human, mouse, monkey  
**Source/host:** mouse  
**Clone:** 5G9-2  
**Applications:** WB, ELISA, IHC

**Immunogen:**  
 Purified recombinant fragment of human FOXD3 expressed in E. Coli

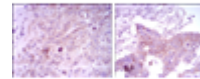

Immunohistochemical analysis of paraffin-embedded lung cancer tissues (left) and ovarian cancer tissues (right) using FOXD3 mouse mAb with DAB staining

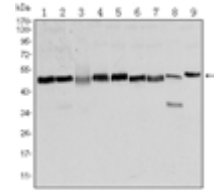

Western blot analysis using FOXD3 mouse mAb against NTERA-2 (1), HUVE-12 (2), HEK293 (3), Hela (4), Jurkat (5), K562 (6), RAW264.7 (7), NIH/3T3 (8), and COS7 (9) cell lysate

**FoxO1**

Anti-FOXO1 mouse monoclonal

**Ordernumber:** AMB-7527  
**Sizes:** 100 µl  
**Reactivity:** human, mouse  
**Source/host:** mouse  
**Clone:** 3B6  
**Applications:** WB, ELISA, IHC, IF

**Immunogen:**  
 Purified recombinant fragment of human FOXO1 expressed in E. Coli

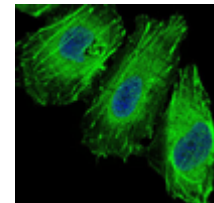
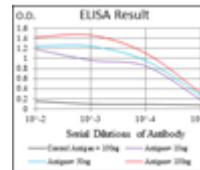

Immunofluorescence analysis of Hela cells using FOXO1 mouse mAb (green). Blue: DRAQ5 fluorescent DNA dye

**FOXP2**

Anti-FOXP2 mouse monoclonal

**Ordernumber:** AMB-7677  
**Sizes:** 0.1ml  
**Reactivity:** human  
**Source/host:** mouse  
**Clone:** 5C11A8  
**Applications:** WB, ELISA

**Immunogen:**  
 Purified recombinant fragment of human MAPK3 expressed in E. Coli.<br>

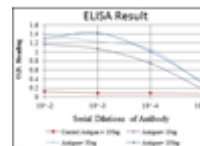

Red: Control Antigen (100ng)  
 Purple: Antigen (10ng)  
 Green: Antigen (50ng)  
 Blue: Antigen (100ng)



Western blot analysis using FOXP2 mAb against human FOXP2 (AA: 47-287) recombinant protein. (Expected MW is 52.8 kDa)



**FOXP2**

Anti-FOXP2 mouse monoclonal

**Ordernumber:** AMB-7678  
**Sizes:** 0.1ml  
**Reactivity:** human  
**Source/host:** mouse  
**Clone:** 5C11A2  
**Applications:** WB, ELISA

**Immunogen:**  
 Purified recombinant fragment of human MAPK3 expressed in E. Coli.<br>

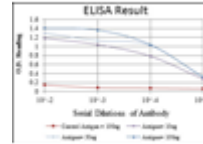

Red: Control Antigen (100ng)  
 Purple: Antigen (10ng)  
 Green: Antigen (50ng)  
 Blue: Antigen (100ng)



Western blot analysis using FOXP2 mAb against human FOXP2 (AA: 47-287) recombinant protein. (Expected MW is 52.8 kDa)

**Foxp3**

Anti-Foxp3, mouse monoclonal

**Ordernumber:** AMB-7041  
**Sizes:** 0.1mg  
**Reactivity:** human, mouse  
**Source/host:** mouse  
**Clone:** 2A11G9, 2A11C2  
**Applications:** WB, IHC, IF, ELISA

**Immunogen:**  
 Purified recombinant fragment of human Foxp3 expressed in E. Coli.

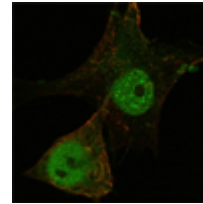

Confocal immunofluorescence analysis of PANC-1 cells using FOXP3 mouse mAb (green). Red: Actin filaments have been labeled with Alexa Fluor-555 phalloidin

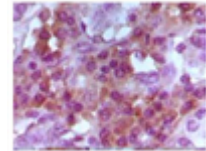

Immunohistochemical analysis of paraffin-embedded human lymphocyte tissue, showing cytoplasmic and nuclear localization using Foxp3 mouse mAb with DAB staining

**FOXP3**

Anti-Foxp3, mouse monoclonal

**Ordernumber:** AMB-7415  
**Sizes:** 0.1ml  
**Reactivity:** human  
**Source/host:** mouse  
**Clone:** 4C7  
**Applications:** WB, ELISA

**Immunogen:**  
 Purified recombinant fragment of human FOXP3 expressed in E. Coli.

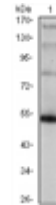

**FRK**

Anti-FRK, mouse monoclonal

**Ordernumber:** AMB-7202  
**Sizes:** 0.1ml  
**Reactivity:** human  
**Source/host:** mouse  
**Clone:** 1A8H2C12  
**Applications:** WB, ELISA

**Immunogen:**  
 Purified recombinant fragment of FRK (aa2-300) expressed in E. Coli.



**FRK**

Anti-FRK, mouse monoclonal

**Ordernumber:** AMB-7324  
**Sizes:** 0.1ml  
**Reactivity:** human  
**Source/host:** mouse  
**Clone:** 4,00E+01  
**Applications:** WB, ELISA

**Immunogen:**  
 Purified recombinant fragment of human FRK expressed in E. Coli.

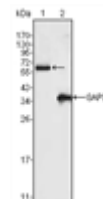

**FUK**

Anti-FUK mouse monoclonal

**Ordernumber:** AMB-7617

**Sizes:** 0.1ml

**Reactivity:** human, mouse, rat, monkey

**Source/host:** mouse

**Clone:** 6E2

**Applications:** WB, FC, ELISA

**Immunogen:**

Purified recombinant fragment of human FUK expressed in E. Coli.<br>

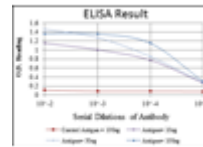

Red: Control Antigen (100ng)  
Purple: Antigen (10ng)  
Green: Antigen (50ng)  
Blue: Antigen (100ng)

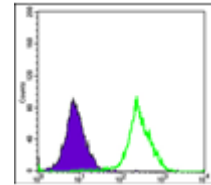

Flow cytometric analysis of HeLa cells using FUK mouse mAb (green) and negative control (purple)

**FYN**

Anti-FYN mouse monoclonal

**Ordernumber:** AMB-7639

**Sizes:** 0.1ml

**Reactivity:** human

**Source/host:** mouse

**Clone:** 2A10

**Applications:** WB, IHC, IF, FC, ELISA

**Immunogen:**

Purified recombinant fragment of human FYN expressed in E. Coli.<br>

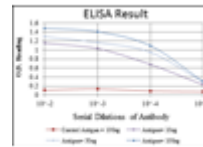

Red: Control Antigen (100ng)  
Purple: Antigen (10ng)  
Green: Antigen (50ng)  
Blue: Antigen (100ng)

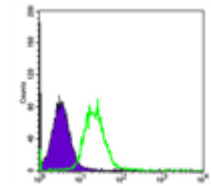

Flow cytometric analysis of HeLa cells using FYN mouse mAb (green) and negative control (purple)

**FYN**

Anti-FYN mouse monoclonal

**Ordernumber:** AMB-7640

**Sizes:** 0.1ml

**Reactivity:** human, mouse

**Source/host:** mouse

**Clone:** 2H8

**Applications:** WB, ELISA

**Immunogen:**

Purified recombinant fragment of human FYN expressed in E. Coli.<br>

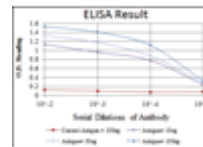

Red: Control Antigen (100ng)  
Purple: Antigen (10ng)  
Green: Antigen (50ng)  
Blue: Antigen (100ng)

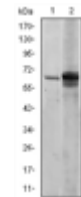

Western blot analysis using FYN mouse mAb against NIH/3T3 (1) and HeLa (2) cell lysate

**G6PD**

Anti-G6PD mouse monoclonal

**Ordernumber:** AMB-7693

**Sizes:** 0.1ml

**Reactivity:** human,

**Source/host:** mouse

**Clone:** 5E12

**Applications:** WB, IHC, FC, ELISA

**Immunogen:**

Purified recombinant fragment of human G6PD expressed in E. Coli.<br>

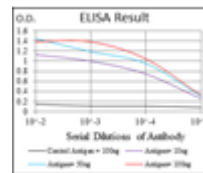

Red: Control Antigen (100ng)  
Purple: Antigen (10ng)  
Green: Antigen (50ng)  
Blue: Antigen (100ng)

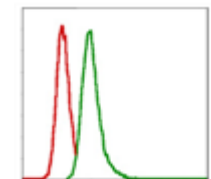

Flow cytometric analysis of MCF-7 cells using G6PD mouse mAb (green) and negative control (red)

**G6PD**

Anti-G6PD mouse monoclonal

**Ordernumber:** AMB-7696

**Sizes:** 0.1ml

**Reactivity:** human

**Source/host:** mouse

**Clone:** 2H7

**Applications:** WB, IHC, FC, ELISA

**Immunogen:**

Purified recombinant fragment of human G6PD expressed in E. Coli.<br>

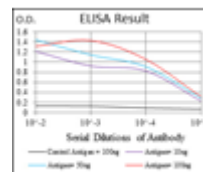

Red: Control Antigen (100ng)  
Purple: Antigen (10ng)  
Green: Antigen (50ng)  
Blue: Antigen (100ng)

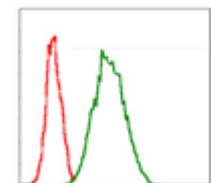

Flow cytometric analysis of Jurkat cells using G6PD mouse mAb (green) and negative control (red)

**GABPA**

Anti-GABPA, mouse monoclonal

**Ordernumber:** AMB-7196

**Sizes:** 0.1ml

**Reactivity:** human, mouse

**Source/host:** mouse

**Clone:** 8C1B10

**Applications:** WB, IF, ELISA

**Immunogen:**

Purified recombinant fragment of human GABPA (aa120-190) expressed in E. Coli.

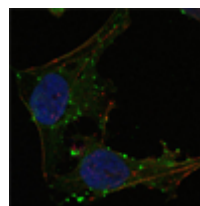

Confocal immunofluorescence analysis of HeLa cells using GABPA mouse mAb (green). Red: Actin filaments have been labeled using DY-554 phalloidin. Blue: DRAQ5 fluorescent DNA dye

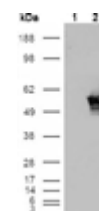

Western blot analysis using GABPA mouse mAb against HEK293T cells transfected with the pCMV6-ENTRY control (1) and pCMV6-ENTRY GABPA cDNA (2)

**GAPDH**

Anti-GAPDH, mouse monoclonal

**Ordernumber:** AMB-7033

**Sizes:** 0.1ml

**Reactivity:** human

**Source/host:** mouse

**Clone:** 1A10

**Applications:** WB, IHC, IF, ELISA

**Immunogen:**

Purified recombinant fragment of human GAPDH expressed in E. Coli.

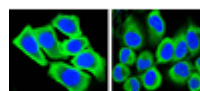

Confocal immunofluorescence analysis of methanol-fixed HepG2 (left) and HeLa (right) cells using GAPDH mouse mAb (green), showing cytoplasmic localization. Blue: DRAQ5 fluorescent DNA dye.

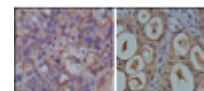

Immunohistochemical analysis of paraffin-embedded human breast carcinoma (left) and kidney carcinoma (right), showing cytoplasmic localization using GAPDH mouse mAb with DAB staining.

**GATA1**

Anti-GATA1, mouse monoclonal

**Ordernumber:** AMB-7399

**Sizes:** 0.1ml

**Reactivity:** human

**Source/host:** mouse

**Clone:** 4G1

**Applications:** WB, ELISA

**Immunogen:**

Purified recombinant fragment of human GATA1 expressed in E. Coli.

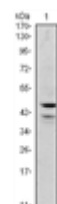

Western blot analysis using GATA1 mouse mAb against K562 (1) cell lysate.

**GATA1**

Anti-GATA1, mouse monoclonal

**Ordernumber:** AMB-7400

**Sizes:** 0.1ml

**Reactivity:** human

**Source/host:** mouse

**Clone:** 4F5

**Applications:** WB, IHC, IF, ELISA

**Immunogen:**

Purified recombinant fragment of human GATA1 expressed in E. Coli.

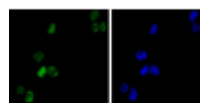

Immunofluorescence analysis of K562(left) cells using GATA1 mouse mAb (green). Blue: DRAQ5 fluorescent DNA dye

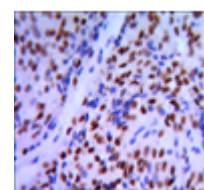

Immunohistochemical analysis of paraffin-embedded pancreatic cancer, using GATA1 mouse mAb with DAB staining.

**GATA3**

Anti-GATA3, mouse monoclonal

**Ordernumber:** AMB-7164  
**Sizes:** 0.1ml  
**Reactivity:** human  
**Source/host:** mouse  
**Clone:** 1A10D1  
**Applications:** WB, ELISA

**Immunogen:**  
 Purified recombinant fragment of GATA3 (aa175-388) expressed in E. Coli.



Western blot analysis using GATA3 mouse mAb against truncated GATA3-His recombinant protein (1).

**GATA3**

Anti-GATA3, mouse monoclonal

**Ordernumber:** AMB-7403  
**Sizes:** 0.1ml  
**Reactivity:** human  
**Source/host:** mouse  
**Clone:** 7B5  
**Applications:** WB, ELISA, IHC

**Immunogen:**  
 Purified recombinant fragment of human GATA3 expressed in E. Coli.

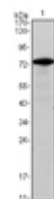

Western blot analysis using GATA3 mouse mAb against GATA3(AA: 175-388)-hlgGFc transfected HEK293 cell lysate

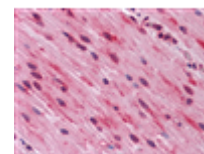

Immunohistochemical analysis of paraffin-embedded human Small Intestine, muscularis propria tissues using anti-GATA3 mouse mAb

**GATA4**

Anti-GATA4, mouse monoclonal

**Ordernumber:** AMB-7309  
**Sizes:** 0.1ml  
**Reactivity:** human, mouse  
**Source/host:** mouse  
**Clone:** 6H10  
**Applications:** WB, ELISA

**Immunogen:**  
 Purified recombinant fragment of human GATA4 expressed in E. Coli.

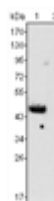

Western blot analysis using GATA4 mouse mAb against rat fetal heart (1) and adult heart (2) tissues lysate.

**GATA5**

Anti-GATA5 mouse monoclonal

**Ordernumber:** AMB-7671  
**Sizes:** 0.1ml  
**Reactivity:** human  
**Source/host:** mouse  
**Clone:** 1B11  
**Applications:** WB, ELISA

**Immunogen:**  
 Purified recombinant fragment of human GATA5 expressed in E. Coli.<br>

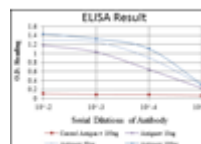

Red: Control Antigen (100ng)  
 Purple: Antigen (10ng)  
 Green: Antigen (50ng)  
 Blue: Antigen (100ng)



Western blot analysis using GATA5 mAb against human GATA5 (AA: 168-391) recombinant protein. (Expected MW is 49.6 kDa)

**GCG**

Anti-GCG mouse monoclonal

**Ordernumber:** AMB-7443  
**Sizes:** 0,1 ml  
**Reactivity:** human  
**Source/host:** mouse  
**Clone:** 2F9  
**Applications:** WB

**Immunogen:**  
 Purified recombinant fragment of human GCG expressed in E. Coli.

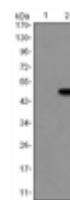

Western blot analysis using GCG mAb against HEK293 (1) and GCG-hlgGFc transfected HEK293 (2) cell lysate.

**GCK**

Anti-GCK mouse monoclonal

**Ordernumber:** AMB-7652  
**Sizes:** 0.1ml  
**Reactivity:** human  
**Source/host:** mouse  
**Clone:** 4G6  
**Applications:** WB, ELISA

**Immunogen:**  
 Purified recombinant fragment of human GCK expressed in E. Coli.<br>

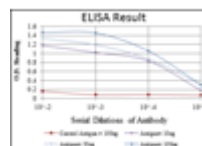

Red: Control Antigen (100ng)  
 Purple: Antigen (10ng)  
 Green: Antigen (50ng)  
 Blue: Antigen (100ng)



Western blot analysis using GCK mAb against human GCK (AA: 1-198) recombinant protein. (Expected MW is 48.2 kDa)

**GFAP**

Anti-GFAP mouse monoclonal

**Ordernumber:** AMB-7581  
**Sizes:** 0.1ml  
**Reactivity:** human  
**Source/host:** mouse  
**Clone:** 6A6  
**Applications:** WB, IHC, IF, ELISA

**Immunogen:**  
 Purified recombinant fragment of human GFAP expressed in E. Coli.

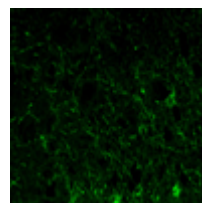

Immunofluorescence analysis of paraffin-embedded lobe of brain tissues using GFAP mouse mAb (green)

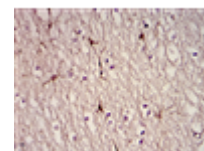

Immunohistochemical analysis of paraffin-embedded brain tissues using GFAP mouse mAb with DAB staining

**GFI1**

Anti-GFI1 mouse monoclonal

**Ordernumber:** AMB-7576  
**Sizes:** 0.1ml  
**Reactivity:** human  
**Source/host:** mouse  
**Clone:** 5D7  
**Applications:** WB, ELISA

**Immunogen:**  
 Purified recombinant fragment of human GFI1 expressed in E. Coli.

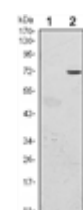

Flow cytometric analysis of HCC827 cells, untransfected (blue) or transfected with GFP (green), using GFP mouse mAb



Immunocytochemistry analysis of HCC827 cells, untransfected (left) or transfected with GFP (right) using GFP mouse mAb

**GFP**

Anti-GFP, mouse monoclonal

**Ordernumber:** AMB-7125  
**Sizes:** 0.1mg  
**Reactivity:** mouse  
**Source/host:** mouse  
**Clone:** 4B10B2  
**Applications:** WB, IHC, FC, ELISA

**Immunogen:**  
 Purified recombinant fragment of GFP expressed in E. Coli.

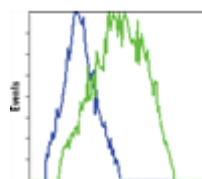

Flow cytometric analysis of HCC827 cells, untransfected (blue) or transfected with GFP (green), using GFP mouse mAb



Immunocytochemistry analysis of HCC827 cells, untransfected (left) or transfected with GFP (right) using GFP mouse mAb

**GKAP**

Anti-GKAP mouse monoclonal

**Ordernumber:** AMB-7648  
**Sizes:** 0.1ml  
**Reactivity:** human  
**Source/host:** mouse  
**Clone:** 3G4  
**Applications:** WB, IHC, IF, ELISA

**Immunogen:**  
 Purified recombinant fragment of human GKAP expressed in E. Coli.<br>

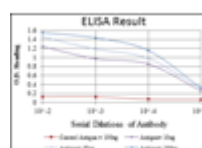

Red: Control Antigen (100ng)  
 Purple: Antigen (10ng)  
 Green: Antigen (50ng)  
 Blue: Antigen (100ng)

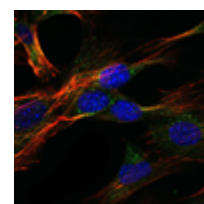

Immunofluorescence analysis of NIH/3T3 cells using GKAP mouse mAb (green). Blue: DRAQ5 fluorescent DNA dye. Red: Actin filaments have been labeled with Alexa Fluor-555 phalloidin

**GLP**

Anti-GLP, mouse monoclonal

**Ordernumber:** AMB-7053

**Sizes:** 0.1mg

**Reactivity:** human

**Source/host:** mouse

**Clone:** 1B7B4

**Applications:** ELISA, WB

**Immunogen:**

Purified recombinant fragment of GLP expressed in E. Coli.



Western blot analysis using GLP mouse mAb against GLP recombinant protein

**Glucose-6-phosphate isomerase**

Anti-Glucose-6-phosphate isomerase, mouse monoclonal

**Ordernumber:** AMB-7173

**Sizes:** 0.1ml

**Reactivity:** human

**Source/host:** mouse

**Clone:** 1B7D7

**Applications:** WB, IF, ELISA

**Immunogen:**

Purified recombinant fragment of human GPI expressed in E. Coli.

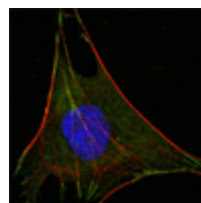

Confocal immunofluorescence analysis of L-02 cells using GPI mouse mAb (green). Red: Actin filaments have been labeled with DY-554 phalloidin. Blue: DRAQ5 fluorescent DNA dye

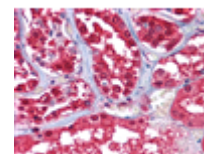

Immunohistochemical analysis of paraffin-embedded human Kidney tissues using GPI mouse mAb

**GOT2**

Anti-GOT2, mouse monoclonal

**Ordernumber:** AMB-7357

**Sizes:** 0.1ml

**Reactivity:** human, mouse, rat, monkey

**Source/host:** mouse

**Clone:** 3E9

**Applications:** WB, IF, ELISA

**Immunogen:**

Purified recombinant fragment of human GOT2 expressed in E. Coli.

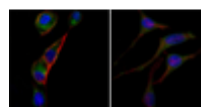

Immunofluorescence analysis of PC-3 (left) and SK-BR-3 (right) cells using anti-GOT2 mAb (green). Red: Actin filaments have been labeled with DY-554 phalloidin. Blue: DRAQ5 fluorescent DNA dye

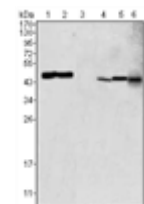

Western blot analysis using GOT2 mouse mAb against HEK293 (1), PC-12 (2), HL-60 (3), BCBL-1 (4), HepG2 (5) and NIH/3T3 (6) cell lysate

**GRIA3**

Anti-GRIA3 mouse monoclonal

**Ordernumber:** AMB-7643

**Sizes:** 0.1ml

**Reactivity:** human

**Source/host:** mouse

**Clone:** 1D2

**Applications:** WB, IHC, ELISA

**Immunogen:**

Purified recombinant fragment of human GRIA3 expressed in E. Coli.<br>

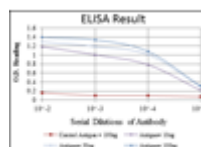

Red: Control Antigen (100ng)  
Purple: Antigen (10ng)  
Green: Antigen (50ng)  
Blue: Antigen (100ng)

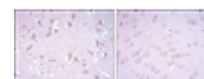

Immunohistochemical analysis of paraffin-embedded human brain tissues (left) and rat brain tissues (right) using GRIA3 mouse mAb with DAB staining

**GRK2**

Anti-GRK2 mouse monoclonal

**Ordernumber:** AMB-7609

**Sizes:** 0.1ml

**Reactivity:** human, mouse, rat, monkey

**Source/host:** mouse

**Clone:** 3F8

**Applications:** WB, IHC, IF, ELISA

**Immunogen:**

Purified recombinant fragment of human GRK2 expressed in E. Coli.<br>

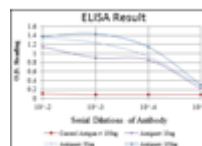

Red: Control Antigen (100ng)  
Purple: Antigen (10ng)  
Green: Antigen (50ng)  
Blue: Antigen (100ng)

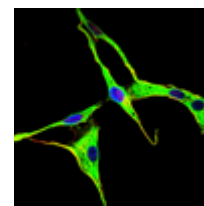

Immunofluorescence analysis of NIH/3T3 cells using GRK2 mouse mAb (green). Blue: DRAQ5 fluorescent DNA dye

**GSK3 alpha**

Anti-GSK3 alpha, mouse monoclonal

**Ordernumber:** AMB-7114

**Sizes:** 0.1ml

**Reactivity:** human

**Source/host:** mouse

**Clone:** 9D5G1

**Applications:** WB, IF, ELISA

**Immunogen:**

Purified recombinant fragment of GSK3 alpha expressed in E. Coli.

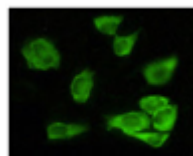

Immunofluorescence analysis of HeLa cells using GSK3 alpha mouse mAb showing cytoplasmic localization.

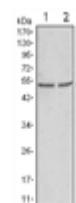

Western blot analysis using GSK3 alpha mouse mAb against HeLa (1) and PC-3 cell lysate.

**GSK3 alpha**

Anti-GSK3 alpha, mouse monoclonal

**Ordernumber:** AMB-7115

**Sizes:** 0.1ml

**Reactivity:** human

**Source/host:** mouse

**Clone:** 6G12C2

**Applications:** WB, ELISA

**Immunogen:**

Purified recombinant fragment of GSK3 alpha expressed in E. Coli.



Western blot analysis using GSK3 alpha mouse mAb against truncated GSK3 alpha recombinant protein (1) and HeLa cell lysate (2).

**GSK3B**

Anti-GSK3B, mouse monoclonal

**Ordernumber:** AMB-7359

**Sizes:** 0.1ml

**Reactivity:** human, mouse, rat, monkey

**Source/host:** mouse

**Clone:** 3D10

**Applications:** WB, IHC, IF, ELISA

**Immunogen:**

Purified recombinant fragment of human GSK3B expressed in E. Coli

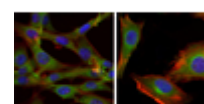
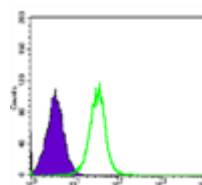

**GST**

Anti-GST, mouse monoclonal

**Ordernumber:** AMB-7031

**Sizes:** 0.1mg

**Reactivity:**

**Source/host:** mouse

**Clone:** 6G9C6

**Applications:** WB, ELISA

**Immunogen:**

Purified fusion protein with GST protein tag expressed in E. Coli.

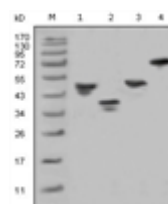

Western blot analysis using GST mouse mAb against various fusion protein with GST tag.



**GSTM1**

Anti-GSTM1 mouse monoclonal

**Ordernumber:** AMB-7704

**Sizes:** 0.1ml

**Reactivity:** human, monkey

**Source/host:** mouse

**Clone:** 1H4A4

**Applications:** WB, IHC, FC, ELISA

**Immunogen:**

Purified recombinant fragment of human GSTM1 expressed in E. Coli.<br>

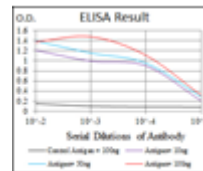

Red: Control Antigen (100ng)  
Purple: Antigen (10ng)  
Green: Antigen (50ng)  
Blue: Antigen (100ng)

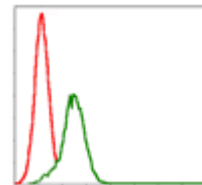

Flow cytometric analysis of Jurkat cells using GSTM1 mouse mAb (green) and negative control (red)

**GSTM1**

Anti-GSTM1 mouse monoclonal

**Ordernumber:** AMB-7705

**Sizes:** 0.1ml

**Reactivity:** human, rat

**Source/host:** mouse

**Clone:** 1H4F2

**Applications:** WB, IHC, FC, ELISA

**Immunogen:**

Purified recombinant fragment of human GSTM1 expressed in E. Coli.<br>

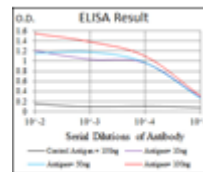

Red: Control Antigen (100ng)  
Purple: Antigen (10ng)  
Green: Antigen (50ng)  
Blue: Antigen (100ng)

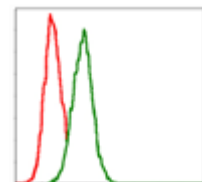

Flow cytometric analysis of HeLa cells using GSTM1 mouse mAb (green) and negative control (red)

**GSTP1**

Anti-GSTP1, mouse monoclonal

**Ordernumber:** AMB-7085

**Sizes:** 0.1ml

**Reactivity:** human

**Source/host:** mouse

**Clone:** 3F2C2

**Applications:** WB, IHC, IF, FC, ELISA

**Immunogen:**

Purified recombinant fragment of human GSTP1 expressed in E. Coli.

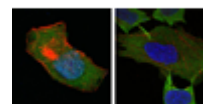

Confocal immunofluorescence analysis of HepG2 (left) and L-02 (right) cells using GSTP1 mouse mAb (green). Red: Actin filaments have been labeled with DY-554 phalloidin. Blue: DRAQ5 fluorescent DNA dye

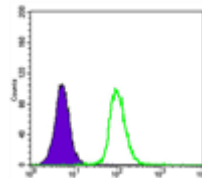

Flow cytometric analysis of K562 cells using GSTP1 mouse mAb (green) and negative control (purple)

**GTF2B**

Anti-GTF2B mouse monoclonal

**Ordernumber:** AMB-7559

**Sizes:** 0.1ml

**Reactivity:** human, monkey

**Source/host:** mouse

**Clone:** 4C1

**Applications:** WB, ELISA

**Immunogen:**

Purified recombinant fragment of human GTF2B expressed in E. Coli.

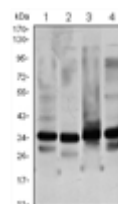

Western blot analysis using GTF2B mouse mAb against HeLa (1), NIH/3T3 (2), COS7 (3) and A431 (4) cell lysate

**GUCY1A3**

<div>Anti-GUCY1A3 mouse monoclonal</div>

**Ordernumber:** AMB-7751

**Sizes:** 0,1 ml

**Reactivity:** human

**Source/host:** mouse

**Clone:** 3G6B2

**Applications:** FC, IF, IHC, WB, ELISA

**Immunogen:**

Purified recombinant fragment of human GUCY1A3 (AA: 22-214) expressed in E. Coli

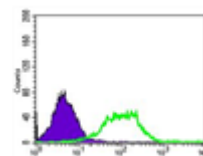

Flow cytometric analysis of HEK293 cells using GUCY1A3 mouse mAb (green) and negative control (purple)

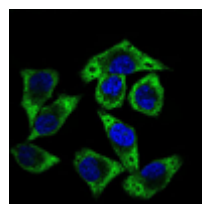

Immunofluorescence analysis of HepG2 cells using GUCY1A3 mouse mAb (green). Blue: DRAQ5 fluorescent DNA dye

**GYS1**

Anti-GYS1 mouse monoclonal

**Ordernumber:** AMB-7597

**Sizes:** 0.1ml

**Reactivity:** human

**Source/host:** mouse

**Clone:** 3A7

**Applications:** WB, ELISA, FC

**Immunogen:**

Purified recombinant fragment of human GYS1 expressed in E. Coli.

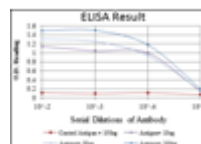

Red: Control Antigen (100ng)  
Purple: Antigen (10ng)  
Green: Antigen (50ng)  
Blue: Antigen (100ng)

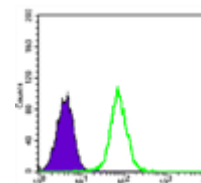

Flow cytometric analysis of K562 cells using GYS1 mouse mAb (green) and negative control (purple)

**HAND1**

Anti-HAND1, mouse monoclonal

**Ordernumber:** AMB-7213

**Sizes:** 0.1ml

**Reactivity:** human

**Source/host:** mouse

**Clone:** 8E7A11,8C2F4

**Applications:** WB, ELISA

**Immunogen:**

Purified recombinant fragment of HAND1 (aa90-190) expressed in E. Coli.

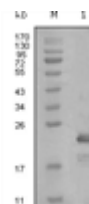

Western blot analysis using HAND1 mouse mAb against truncated Trx-HAND1 recombinant protein (1)

**HAS1**

Anti-Has1, mouse monoclonal

**Ordernumber:** AMB-7433

**Sizes:** 0.1ml

**Reactivity:** human

**Source/host:** mouse

**Clone:** 3E10

**Applications:** WB, IHC, IF, ELISA

**Immunogen:**

Purified recombinant fragment of human HAS1 expressed in E. Coli.

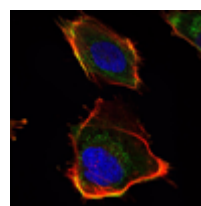

Immunofluorescence analysis of U251 cells using HAS1 mAb (green). Red: Actin filaments have been labeled with DY-554 phalloidin. Blue: DRAQ5 fluorescent DNA dye

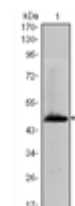

Western blot analysis using HAS1 mouse mAb against recombinant protein of human HAS1 (aa70-243).

**HAUSP**

Anti-HAUSP mouse monoclonal

**Ordernumber:** AMB-7564

**Sizes:** 0.1ml

**Reactivity:** human

**Source/host:** mouse

**Clone:** 5F11

**Applications:** WB, ELISA

**Immunogen:**

Purified recombinant fragment of human HAUSP expressed in E. Coli.



Western blot analysis using HAUSP mouse mAb against MCF-7 (1) cell lysate

**HCK**

Anti-HCK, mouse monoclonal

**Ordernumber:** AMB-7147

**Sizes:** 0.1ml

**Reactivity:** human

**Source/host:** mouse

**Clone:** 3D12E10

**Applications:** WB, ELISA, IHC

**Immunogen:**

Purified recombinant fragment of HCK expressed in E. Coli

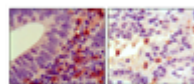

Immunohistochemical analysis of paraffin-embedded human colon cancer (left) and anreacas cancer (right), showing cytoplasmic localization using HCK mouse mAb with DAB staining.

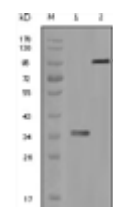

Western blot analysis using HCK mouse mAb against truncated HCK recombinant protein (1) and full-length HCK-GFP transfected CHO-K1 cell lysate (2).

**HDAC3**

Anti-HDAC3, mouse monoclonal

**Ordernumber:** AMB-7219

**Sizes:** 0.1ml

**Reactivity:** human

**Source/host:** mouse

**Clone:** 7G6C5

**Applications:** WB, IF, ELISA

**Immunogen:**

Purified recombinant fragment of human HDAC3 (aa224-428) expressed in E. Coli.

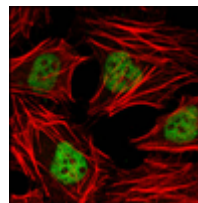

Confocal immunofluorescence analysis of HeLa cells using HDAC3 mouse mAb (green). Red: Actin filaments have been labeled with DY-554 phalloidin

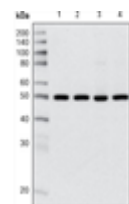

Western blot analysis using HDAC3 mouse mAb against HeLa (1), NIH/3T3 (2), C6 (3) and COS (4) cell lysate

**HDAC3**

Anti-HDAC3, mouse monoclonal

**Ordernumber:** AMB-7220

**Sizes:** 0.1ml

**Reactivity:** human

**Source/host:** mouse

**Clone:** 3A7B5

**Applications:** WB, IHC, ELISA

**Immunogen:**

Purified recombinant fragment of HDAC3 (aa224-428) expressed in E. Coli.

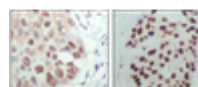

Immunohistochemical analysis of paraffin-embedded human esophagus cancer (left) and breast carcinoma tissue (right), showing nuclear localization with DAB staining using HDAC3 mouse mAb

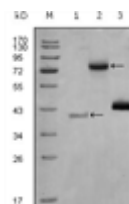

Western blot analysis using HDAC3 mouse mAb against truncated Trx-HDAC3 recombinant protein (1), full length HDAC3-hIgGfc (aa1-428) transfected CHO-K1 cell lysate (2) and HeLa cell lysate (3)

**HDAC4**

Anti-HDAC4 mouse monoclonal

**Ordernumber:** AMB-7560

**Sizes:** 0.1ml

**Reactivity:** human

**Source/host:** mouse

**Clone:** 7B2

**Applications:** WB, ELISA

**Immunogen:**

Purified recombinant fragment of human HDAC4 expressed in E. Coli.<br>

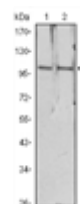

Western blot analysis using HDAC4 mouse mAb against HeLa (1), Jurkat (2) cell lysate

**HER2**

Anti-HER-2, mouse monoclonal

**Ordernumber:** AMB-7108

**Sizes:** 0.1ml

**Reactivity:** human

**Source/host:** mouse

**Clone:** 9B9D8

**Applications:** WB, IHC, ELISA

**Immunogen:**

Purified recombinant fragment of HER-2 expressed in E. Coli.

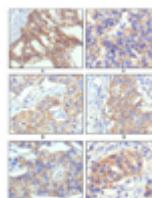

Immunohistochemical analysis of paraffin-embedded human breast intraductal carcinoma tissue(A) and breast infiltrating ductal carcinoma tissue(B) showing membrane localization using HER-2 mouse mAb with DAB

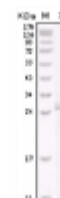

Western blot analysis using HER-2 mouse mAb against truncated HER-2 recombinant protein

**HIF1A**

Anti-HIF1A mouse monoclonal

**Ordernumber:** AMB-7605

**Sizes:** 0.1ml

**Reactivity:** human, mouse, monkey

**Source/host:** mouse

**Clone:** 1A3

**Applications:** WB, IHC, IF, ELISA

**Immunogen:**

Purified recombinant fragment of human HIF1A expressed in E. Coli.

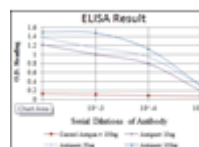

Red: Control Antigen (100ng)  
Purple: Antigen (10ng)  
Green: Antigen (50ng)  
Blue: Antigen (100ng)

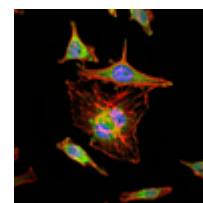

Immunofluorescence analysis of HeLa cells using HIF1A mouse mAb (green). Blue: DRAQ5 fluorescent DNA dye. Red: Actin filaments have been labeled with Alexa Fluor-555 phalloidin

**HK1**

Anti-HK1 mouse monoclonal

**Ordernumber:** AMB-7568

**Sizes:** 0.1ml

**Reactivity:** human, rat, mouse

**Source/host:** mouse

**Clone:** 7A7

**Applications:** WB, IHC, IF, ELISA

**Immunogen:**

Purified recombinant fragment of human HK1 expressed in E. Coli.

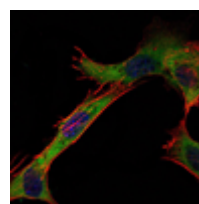

Immunofluorescence analysis of NIH/3T3 cells using HK1 mouse mAb (green). Blue: DRAQ5 fluorescent DNA dye. Red: Actin filaments have been labeled with Alexa Fluor-555 phalloidin

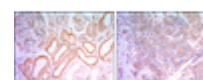

Immunohistochemical analysis of paraffin-embedded human salivary gland tissues (left) and kidney tissues (right) using HK1 mouse mAb with DAB staining.

**HK1**

Anti-HK1 mouse monoclonal

**Ordernumber:** AMB-7572

**Sizes:** 0.1ml

**Reactivity:** human, mouse, rat

**Source/host:** mouse

**Clone:** 3A10

**Applications:** WB, IHC, IF, FC

**Immunogen:**

Purified recombinant fragment of human HK1 expressed in E. Coli.

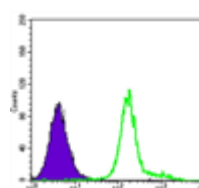

Flow cytometric analysis of K562 cells using HK1 mouse mAb (green) and negative control (purple)

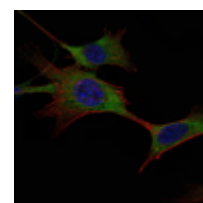

Immunofluorescence analysis of NIH/3T3 cells using HK1 mouse mAb (green). Blue: DRAQ5 fluorescent DNA dye. Red: Actin filaments have been labeled with Alexa Fluor-555 phalloidin

**HK2**

Anti-HK2 mouse monoclonal

**Ordernumber:** AMB-7571

**Sizes:** 0.1ml

**Reactivity:** human

**Source/host:** mouse

**Clone:** 3D3

**Applications:** WB, IHC, FC, ELISA

**Immunogen:**

Purified recombinant fragment of human HK2 expressed in E. Coli.

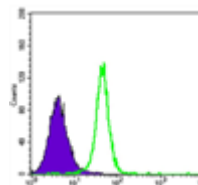

Flow cytometric analysis of K562 cells using HK2 mouse mAb (green) and negative control (purple)

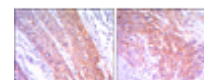

Immunohistochemical analysis of paraffin-embedded esophagus cancer tissues (left) and human lung cancer (right) using HK2 mouse mAb with DAB staining

**HPRT**

Anti-HPRT, mouse monoclonal

**Ordernumber:** AMB-7049

**Sizes:** 0.1ml

**Reactivity:** human

**Source/host:** mouse

**Clone:** 1F8D11

**Applications:** ELISA, WB

**Immunogen:**

Purified recombinant fragment of HPRT expressed in E. Coli.



Western blot analysis using HPTR mouse mAb against truncated HPRT recombinant protein

**HPS1**

Anti-HPS1, mouse monoclonal

**Ordernumber:** AMB-7158

**Sizes:** 0.1ml

**Reactivity:** human

**Source/host:** mouse

**Clone:** 5G12G2

**Applications:** WB, ELISA

**Immunogen:**

Purified recombinant fragment of HPS1 expressed in E. Coli

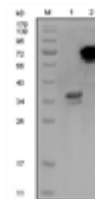

Western blot analysis using HPS1 mouse mAb against truncated HPS1 recombinant protein (1) and HPS1-hlgGfc transfected CHO-K1 cell lysate (2)

**HRP**

Anti-HRP, mouse monoclonal

**Ordernumber:** AMB-7143

**Sizes:** 0.1ml

**Reactivity:**

**Source/host:** mouse

**Clone:** 3A5C6

**Applications:**

**Immunogen:**

Purified recombinant fragment of HRP expressed in E. Coli.

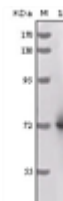

Western blot analysis using HRP mouse mAb against full-length HRP recombinant protein

**HSP27**

Anti-HSP27 mouse monoclonal

**Ordernumber:** AMB-7623

**Sizes:** 0.1ml

**Reactivity:** human, rat

**Source/host:** mouse

**Clone:** 5D7

**Applications:** WB, IHC, IF, FC, ELISA

**Immunogen:**

Purified recombinant fragment of human HSP27 expressed in E. Coli.<br>

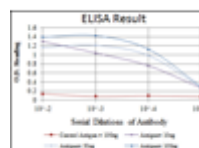

Red: Control Antigen (100ng)  
Purple: Antigen (10ng)  
Green: Antigen (50ng)  
Blue: Antigen (100ng)

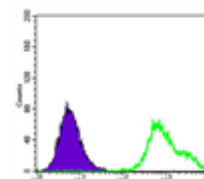

Flow cytometric analysis of HepG2 cells using HSP27 mouse mAb (green) and negative control (purple).

**HSP60**

Anti-HSP60 mouse monoclonal

**Ordernumber:** AMB-7603

**Sizes:** 0.1ml

**Reactivity:** human, rat, mouse, monkey

**Source/host:** mouse

**Clone:** 3G8

**Applications:** WB, IHC, IF, FC, ELISA

**Immunogen:**

Purified recombinant fragment of human HSP60 expressed in E. Coli.<br>

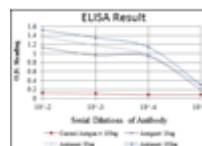

Red: Control Antigen (100ng)  
Purple: Antigen (10ng)  
Green: Antigen (50ng)  
Blue: Antigen (100ng)

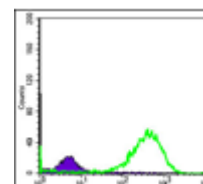

Flow cytometric analysis of HeLa cells using HSP60 mouse mAb (green) and negative control (purple)

**Hsp70**

Anti-Hsp70 mouse monoclonal

**Ordernumber:** AMB-7464

**Sizes:** 0,1 ml

**Reactivity:** human

**Source/host:** mouse

**Clone:** 5A6

**Applications:** WB, ELISA, IF, IHC

**Immunogen:**

Purified recombinant fragment of human HSP70 expressed in E. Coli

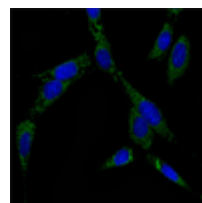

Immunofluorescence analysis of NIH/3T3 cells using HSP70 mouse mAb (green). Blue: DRAQ5 fluorescent DNA dye.

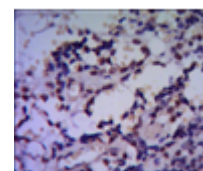

Immunohistochemical analysis of paraffin-embedded human breast cancer using HSP70 mouse mAb with DAB staining

**HSP90AA1**

Anti-HSP90AA1 mouse monoclonal

**Ordernumber:** AMB-7712

**Sizes:** 100 µl

**Reactivity:** human, mouse, monkey

**Source/host:** mouse

**Clone:** 5G5

**Applications:** WB, ELISA, FC, IHC

**Immunogen:**

Purified recombinant fragment of human HSP90AA1 expressed in E. Coli

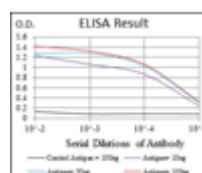

Red: Control Antigen (100ng)  
Purple: Antigen (10ng)  
Green: Antigen (50ng)  
Blue: Antigen (100ng)

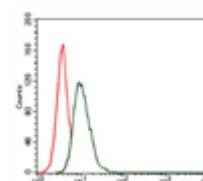

Flow cytometric analysis of HeLa cells using HSP90AA1 mouse mAb (green) and negative control (red)

**HSP90AB1**

Anti-HSP90AB1 mouse monoclonal

**Ordernumber:** AMB-7637

**Sizes:** 0.1ml

**Reactivity:** human, mouse, rat, monkey

**Source/host:** mouse

**Clone:** 5G4

**Applications:** WB, IHC, IF, FC, ELISA

**Immunogen:**

Purified recombinant fragment of human HSP90AB1 expressed in E. Coli.<br>

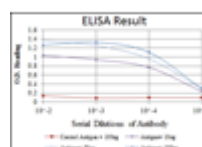

Red: Control Antigen (100ng)  
Purple: Antigen (10ng)  
Green: Antigen (50ng)  
Blue: Antigen (100ng)

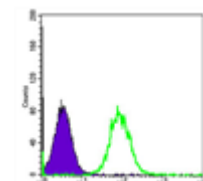

Flow cytometric analysis of HeLa cells using HSP90AB1 mouse mAb (green) and negative control (purple)

**HSP90AB1**

Anti-HSP90AB1 mouse monoclonal

**Ordernumber:** AMB-7638

**Sizes:** 0.1ml

**Reactivity:** human, mouse, rat, monkey

**Source/host:** mouse

**Clone:** 1D9

**Applications:** WB, IHC, ELISA

**Immunogen:**

Purified recombinant fragment of human HSP90AB1 expressed in E. Coli.<br>

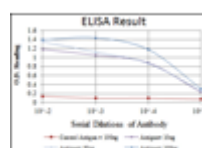

Red: Control Antigen (100ng)  
Purple: Antigen (10ng)  
Green: Antigen (50ng)  
Blue: Antigen (100ng)

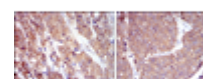

Immunohistochemical analysis of paraffin-embedded prostate cancer tissues (left) and lung cancer tissues (right) using HSP90AB1 mouse mAb with DAB staining

**HSPA5**

Anti-HSPA5, mouse monoclonal

**Ordernumber:** AMB-7381  
**Sizes:** 0.1ml  
**Reactivity:** human  
**Source/host:** mouse  
**Clone:** 4E3  
**Applications:** WB, ELISA, IHC

**Immunogen:**  
 Purified recombinant fragment of human HSPA5 expressed in E. Coli.

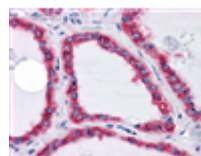

Immunohistochemical analysis of paraffin-embedded human Thyroid tissues using HSPA5 mouse mAb

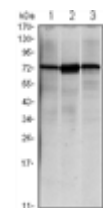

Western blot analysis using HSPA5 mouse mAb against NIH/3T3 (1), HeLa (2) and Jurkat (3) cell lysate

**IFN gamma**

Anti-IFN-gamma, mouse monoclonal

**Ordernumber:** AMB-7008  
**Sizes:** 0.1mg  
**Reactivity:** human  
**Source/host:** mouse  
**Clone:** 3F1E3  
**Applications:** ELISA, WB

**Immunogen:**  
 Purified recombinant fragment of human IFN- $\gamma$  expressed in E. Coli.



Western blot analysis using IFN gamma mouse mAb against truncated IFN-gamma recombinant protein

**IGF1R**

Anti-IGF1R, mouse monoclonal

**Ordernumber:** AMB-7119  
**Sizes:** 0.1ml  
**Reactivity:** human  
**Source/host:** mouse  
**Clone:** 3C8B1  
**Applications:** WB, IHC, ELISA

**Immunogen:**  
 Purified recombinant fragment of IGF1R expressed in E. Coli.

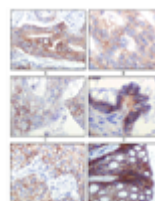

Immunohistochemical analysis of paraffin-embedded human gastric adenocarcinoma(A), colon adenocarcinoma(B), endometrial carcinoma(uterus) (C), ovary adenocarcinoma(D), lung squamous cell carcinoma (E), stomach epithelium mucosae(F), showing membrane localization using IGF1R mouse mAb with DAB staining



Western blot analysis using IGF1R mouse mAb against truncated IGF1R recombinant protein

**IGF1R**

Anti-IGF1R, mouse monoclonal

**Ordernumber:** AMB-7130  
**Sizes:** 0.1ml  
**Reactivity:** human  
**Source/host:** mouse  
**Clone:** 3G5C1  
**Applications:** WB, IHC, ELISA

**Immunogen:**  
 Purified recombinant fragment of IGF1R expressed in E. Coli.

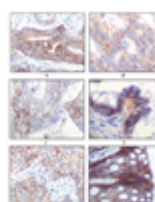

Immunohistochemical analysis of paraffin-embedded human gastric adenocarcinoma(A), colon adenocarcinoma (B), endometrial carcinoma (uterus) (C), ovary adenocarcinoma (D), lung squamous cell carcinoma (E), stomach epithelium mucosae (F), showing membrane localization using IGF1R mouse mAb with DAB staining



Western blot analysis using IGF1R mouse mAb against truncated IGF1R recombinant protein



**IGF2BP3**

Anti-IGF2BP3 monoclonal antibody

**Ordernumber:** AMB-7524  
**Sizes:** 0,1 ml

**Immunogen:**

**Reactivity:** human  
**Source/host:** mouse  
**Clone:** 8F11  
**Applications:** WB, ELISA, IHC

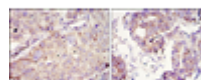

Immunohistochemical analysis of paraffin-embedded lung cancer (left) and colon tumour tissues (right) using IGC2BP3 mouse mAb with DAB staining

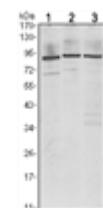

Western blot analysis using IGF2BP3 mouse mAb against Jurkat (1), K562 (2) and NTERA-2 (3) cell lysate

**IGFBP2**

Anti-IGFBP2, mouse monoclonal

**Ordernumber:** AMB-7177  
**Sizes:** 0.1ml

**Immunogen:**

Purified recombinant fragment of protein IGFBP2(aa180-328) expressed in E. Coli

**Reactivity:** human  
**Source/host:** mouse  
**Clone:** 1F6F6  
**Applications:** WB, IHC, ELISA

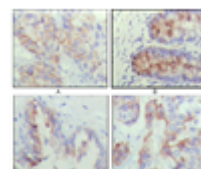

Immunohistochemical analysis of paraffin-embedded human lung cancer (A), rectum(B), prostate (C), colon cancer (D) showing cytoplasmic localization using IGFBP2 mouse mAb with DAB staining



Western blot analysis using IGFBP2 mouse mAb against truncated IGFBP2-His recombinant protein (1) and truncated IGFBP2 (aa40-328)-hIgGfc transfected CHO-K1 cell lysate (2)

**IgG**

Anti-human IgG, mouse monoclonal

**Ordernumber:** AMB-7001  
**Sizes:** 0.1mg

**Immunogen:**

Human IgG was isolated from human sera and purified by chromatography.

**Reactivity:** human  
**Source/host:** mouse  
**Clone:** 4D2D9G8  
**Applications:** ELISA, WB

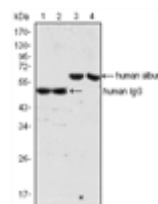

Western blot analysis using IgG mouse mAb (lane 1, 2) and Albumin mouse mAb (lane 3, 4) against human serum (lane 1, 3) and plasma (lane 2, 4)

**IgG (Fc Specific)**

Anti-human IgG (Fc Specific), mouse monoclonal

**Ordernumber:** AMB-7275  
**Sizes:** 0.1ml

**Immunogen:**

Purified fusion protein with human IgG (Fc Specific) tag.

**Reactivity:** human  
**Source/host:** mouse  
**Clone:** 4A10  
**Applications:** WB, IF, ELISA

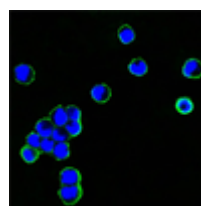

Confocal immunofluorescence analysis of HEK293 cells transfected with recombinant plasmid with human IgG Fc tag using human IgGfc mouse mAb (green). Blue: DRAQ5 fluorescent DNA dye

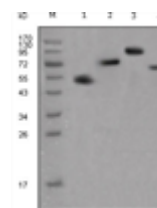

Western blot analysis using human IgG (Fc specific) mouse mAb against different fusion proteins with human IgG(Fc specific) tag

**IgG (Fc Specific)**

Anti-human IgG (Fc Specific), mouse monoclonal

**Ordernumber:** AMB-7285  
**Sizes:** 0.1ml  
**Reactivity:** human  
**Source/host:** mouse  
**Clone:** 2E4  
**Applications:** WB, ELISA

**Immunogen:**  
 Purified fusion protein with human IgG (Fc Specific) tag.

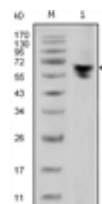

Western blot analysis using human IgG (Fc specific) mouse mAb against human serum (1)

**IgM**

Mouse Monoclonal antibody to human IgM

**Ordernumber:** AMB-7003  
**Sizes:** 0.1mg  
**Reactivity:** human  
**Source/host:** mouse  
**Clone:** 3H10G5F2  
**Applications:** ELISA, WB

**Immunogen:**  
 ChromPure Human IgM (myeloma), whole molecule.

**IHOG**

Anti-IHOG, mouse monoclonal

**Ordernumber:** AMB-7410  
**Sizes:** 0.1ml  
**Reactivity:** drosophila  
**Source/host:** mouse  
**Clone:** 3G8  
**Applications:** WB, ELISA

**Immunogen:**  
 Purified recombinant fragment of human IHOG expressed in E. Coli.



Western blot analysis using IHOG mAb against IHOG-hlgGfC transfected HEK293 cell lysate.

**IKBKB**

Anti-IKBKB, mouse monoclonal

**Ordernumber:** AMB-7095  
**Sizes:** 0.1ml  
**Reactivity:** human  
**Source/host:** mouse  
**Clone:**  
**Applications:** WB, ELISA

**Immunogen:**  
 Purified recombinant fragment of IKBKB expressed in E. Coli.



Western blot analysis using IKBKB mouse mAb against truncated IKBKB recombinant protein (1) and K562 cell lysate (2)

**IKBKB**

Anti-IKBKB, mouse monoclonal

**Ordernumber:** AMB-7096  
**Sizes:** 0.1ml  
**Reactivity:** human  
**Source/host:** mouse  
**Clone:** 10A2C5B3  
**Applications:** WB, IHC, ELISA

**Immunogen:**  
 Purified recombinant fragment of IKBKB expressed in E. Coli.

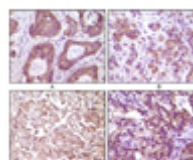

Immunohistochemical analysis of paraffin-embedded human colon carcinoma(A), breast carcinoma(B), kidney cell carcinoma(C), bladder carcinoma tumor(D), showing membrane and cytoplasmic localization using IKBKB mouse mAb with DAB staining



Western blot analysis using IKBKB mouse mAb against truncated IKBKB recombinant protein (1)

**IKBKE**

Anti-IKBKE, mouse monoclonal

**Ordernumber:** AMB-7153  
**Sizes:** 0.1ml  
**Reactivity:** human  
**Source/host:** mouse  
**Clone:** 6B4B5  
**Applications:** WB, ELISA

**Immunogen:**  
 Purified recombinant fragment of IKBKE (aa1-257) expressed in E. Coli.

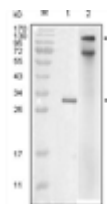

Western blot analysis using IKBKE mouse mAb against truncated IKBKE recombinant protein (1) and full-length IKBKE(aa1-716)-hlgGfc transfected COS7 cell lysate (2)

**IL1 alpha**

Anti-IL-1a, mouse monoclonal

**Ordernumber:** AMB-7009  
**Sizes:** 0.1ml  
**Reactivity:** human  
**Source/host:** mouse  
**Clone:** 1F3B3,3A6F11  
**Applications:** ELISA, WB

**Immunogen:**  
 Purified recombinant fragment of human IL1a expressed in E. Coli.

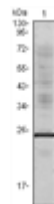

Western blot analysis using IL1a mouse mAb against truncated IL1a recombinant protein.

**IL10**

Anti-IL-10, mouse monoclonal

**Ordernumber:** AMB-7010  
**Sizes:** 0.1mg  
**Reactivity:** human  
**Source/host:** mouse  
**Clone:** 3C12C12  
**Applications:** ELISA, WB

**Immunogen:**  
 Purified recombinant fragment of human IL-10 expressed in E. Coli.



Western blot analysis using IL10 mouse mAb against IL10 recombinant protein.

**IL16**

Anti-IL-16, mouse monoclonal

**Ordernumber:** AMB-7011  
**Sizes:** 0.1ml  
**Reactivity:** human  
**Source/host:** mouse  
**Clone:** 5D8  
**Applications:** ELISA, WB

**Immunogen:**  
 Purified recombinant fragment of human IL-16 expressed in E. Coli.

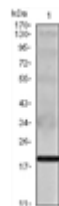

Western blot analysis using IL16 mouse mAb against IL16 recombinant protein.

**IL1B**

Anti-IL1B mouse monoclonal

**Ordernumber:** AMB-7691  
**Sizes:** 0.1ml  
**Reactivity:** human,  
**Source/host:** mouse  
**Clone:** 3A6  
**Applications:** WB, IHC, IF, ELISA

**Immunogen:**  
 Purified recombinant fragment of human IL1B expressed in E. Coli.<br>

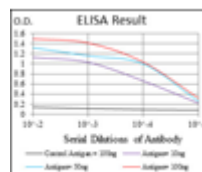

Red: Control Antigen (100ng)  
 Purple: Antigen (10ng)  
 Green: Antigen (50ng)  
 Blue: Antigen (100ng)

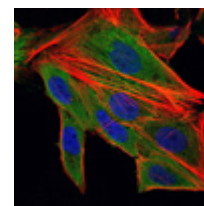

Immunofluorescence analysis of HepG2 cells using IL1B mouse mAb (green). Blue: DRAQ5 fluorescent DNA dye. Red: Actin filaments have been labeled with Alexa Fluor-555 phalloidin.

**IL2**

Anti-IL-2, mouse monoclonal

**Ordernumber:** AMB-7265  
**Sizes:** 0.1ml  
**Reactivity:** human  
**Source/host:** mouse  
**Clone:** 8D5  
**Applications:** WB, ELISA

**Immunogen:**  
 Purified recombinant fragment of IL2 expressed in E. Coli.

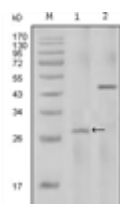

Western blot analysis using IL2 mouse mAb against full-length IL2 recombinant protein with Trx tag (1) and full-length IL2-hlgGfc transfected HEK293 cell lysate(2).

**IL34**

Anti-IL-34, mouse monoclonal

**Ordernumber:** AMB-7424  
**Sizes:** 0.1ml  
**Reactivity:** human  
**Source/host:** mouse  
**Clone:** 1D12  
**Applications:** WB, IF, FC, ELISA

**Immunogen:**  
 Purified recombinant fragment of human IL34 expressed in E. Coli

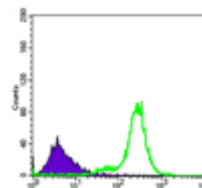

Flow cytometric analysis of K562 cells using IL34 mouse mAb (green) and negative control (purple).

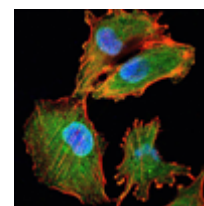

Immunofluorescence analysis of U251 cells using IL34 mouse mAb (green). Blue: DRAQ5 fluorescent DNA dye. Red: Actin filaments have been labeled with Alexa Fluor-555 phalloidin

**IL6**

Anti-IL-6, mouse monoclonal

**Ordernumber:** AMB-7020  
**Sizes:** 0.1ml  
**Reactivity:** human  
**Source/host:** mouse  
**Clone:** 6D9A1,6C12B1  
**Applications:** ELISA, WB

**Immunogen:**  
 Purified recombinant fragment of human IL-6 expressed in E. Coli.

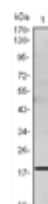

Western blot analysis using IL6 mouse mAb against IL6 recombinant protein

**IL8**

Anti-IL-8, mouse monoclonal

**Ordernumber:** AMB-7012  
**Sizes:** 0.1mg  
**Reactivity:** human  
**Source/host:** mouse  
**Clone:** 3E4D8  
**Applications:** ELISA, WB

**Immunogen:**  
 Purified recombinant fragment of human IL-8 expressed in E. Coli.



Western blot analysis using IL8 mouse mAb against IL8 recombinant protein

**Influenza A virus Nucleoprotein**

Anti-Influenza A virus Nucleoprotein, mouse monoclonal

**Ordernumber:** AMB-7150  
**Sizes:** 0.1ml  
**Reactivity:**  
**Source/host:** mouse  
**Clone:**  
**Applications:** WB, ELISA

**Immunogen:**  
 Purified recombinant fragment of Influenza A virus nucleoprotein expressed in E. Coli strain BL21(DE3)



Western blot analysis using Influenza A virus Nucleoprotein mouse mAb against full-length recombinant Influenza A virus Nucleoprotein

**Influenza B virus Nucleoprotein**

Anti-Influenza B virus Nucleoprotein, mouse monoclonal

**Ordernumber:** AMB-7151  
**Sizes:** 0.1ml  
**Reactivity:**  
**Source/host:** mouse  
**Clone:** 1A2A11  
**Applications:** WB, ELISA

**Immunogen:**  
 Purified recombinant fragment of Influenza B virus Nucleoprotein (strain:B/Lee/40) expressed in E. Coli.

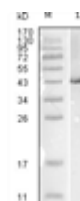

Western blot analysis using Influenza B virus Nucleoprotein mouse mAb against full-length recombinant Influenza B virus Nucleoprotein

**INHA**

Anti-INHA (Inhibin alpha), mouse monoclonal

**Ordernumber:** AMB-7091  
**Sizes:** 0.1mg  
**Reactivity:** human  
**Source/host:** mouse  
**Clone:** 4A2  
**Applications:** IHC, IF, ELISA

**Immunogen:**  
 Purified recombinant fragment of human INHA expressed in E. Coli.

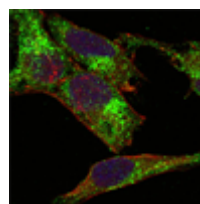

Confocal immunofluorescence analysis of HeLa cells using INHA mouse mAb (green). Red: Actin filaments have been labeled with DY-554 phalloidin. Blue: DRAQ5 fluorescent DNA dye

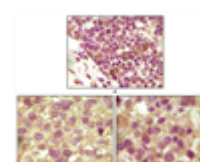

Immunohistochemical analysis of paraffin-embedded human lymphoid (A), ovary tumor (B) and testicle tumor (C) tissues using INHA mouse mAb with DAB staining

## INHA

Anti-INHA (Inhibin alpha), mouse monoclonal

**Ordernumber:** AMB-7508

**Sizes:** 0.1mg

**Reactivity:** human, mouse

**Source/host:** mouse

**Clone:** 4E2

**Applications:** IHC, IF, ELISA

**Immunogen:**

Purified recombinant fragment of human INHA expressed in E. Coli

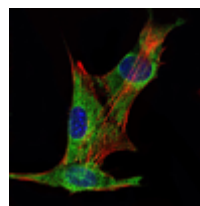

Immunofluorescence analysis of PANC-1 cells using INHA mouse mAb (green). Blue: DRAQ5 fluorescent DNA dye. Red: Actin filaments have been labeled with Alexa Fluor-555 phalloidin



Western blot analysis using INHA mouse mAb against mouse spermary (1) tissues lysate

## IRAK4

Anti-IRAK4 mouse monoclonal

**Ordernumber:** AMB-7657

**Sizes:** 0.1ml

**Reactivity:** human, mouse, monkey

**Source/host:** mouse

**Clone:** 2H9

**Applications:** WB, IHC, FC, ELISA

**Immunogen:**

Purified recombinant fragment of human IRAK4 expressed in E. Coli.

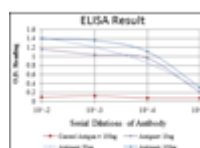

Red: Control Antigen (100ng)  
Purple: Antigen (10ng)  
Green: Antigen (50ng)  
Blue: Antigen (100ng)

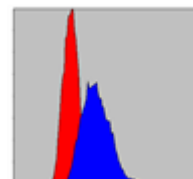

Flow cytometric analysis of Hela cells using IRAK4 mouse mAb (blue) and negative control (red).

## ISL1

Anti-ISL1, mouse monoclonal

**Ordernumber:** AMB-7292

**Sizes:** 0.1ml

**Reactivity:** human

**Source/host:** mouse

**Clone:** 1H9

**Applications:** WB, IHC, IF, ELISA

**Immunogen:**

Purified recombinant fragment of human ISL1 expressed in E. Coli.

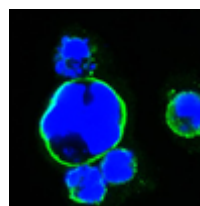

Confocal immunofluorescence analysis of HEK293 cells transfected with full-length ISL1-hlgGfc using ISL1 mouse mAb (green). Blue: DRAQ5 fluorescent DNA dye

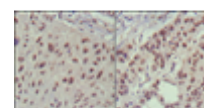

Immunohistochemical analysis of paraffin-embedded human lung cancer (left) and cervical carcinoma (right), showing nuclear localization using ISL1 mouse mAb with DAB staining

## ISL1

Anti-ISL1, mouse monoclonal

**Ordernumber:** AMB-7293

**Sizes:** 0.1ml

**Reactivity:** human

**Source/host:** mouse

**Clone:** 1B1

**Applications:** WB, IF, ELISA

**Immunogen:**

Purified recombinant fragment of human ISL1 expressed in E. Coli.

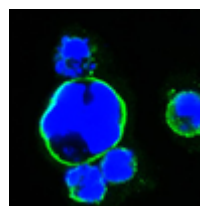

Confocal immunofluorescence analysis of HEK293 cells transfected with full-length ISL1-hlgGfc using ISL1 mouse mAb (green). Blue: DRAQ5 fluorescent DNA dye

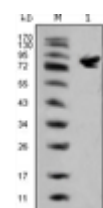

Western blot analysis using ISL1 mouse mAb against full-length ISL1 (aa1-349)-hlgGfc transfected HEK293 cell lysate (1)

**ITGA5**

Anti-ITGA5, mouse monoclonal

**Ordernumber:** AMB-7345

**Sizes:** 0.1ml

**Reactivity:** human

**Source/host:** mouse

**Clone:** 10F6

**Applications:** WB, FC, ELISA

**Immunogen:**

Purified recombinant fragment of human ITGA5 expressed in E. Coli.

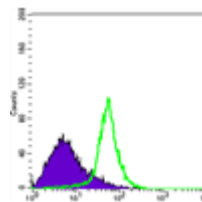

**ITK**

Anti-ITK, mouse monoclonal

**Ordernumber:** AMB-7187

**Sizes:** 0.1ml

**Reactivity:** human

**Source/host:** mouse

**Clone:** 5G12C4

**Applications:** WB, ELISA

**Immunogen:**

Purified recombinant fragment of ITK (aa2-110) expressed in E. Coli.

**ITK**

Anti-ITK mouse monoclonal

**Ordernumber:** AMB-7653

**Sizes:** 0.1ml

**Reactivity:** human

**Source/host:** mouse

**Clone:** 5G6

**Applications:** WB, IF, FC, ELISA

**Immunogen:**

Purified recombinant fragment of human ITK expressed in E. Coli.<br>

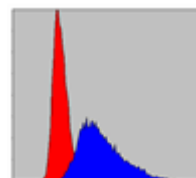
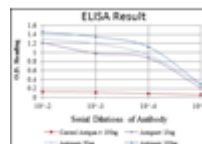

**JAK2**

Anti-JAK2, mouse monoclonal

**Ordernumber:** AMB-7394

**Sizes:** 0.1ml

**Reactivity:** human

**Source/host:** mouse

**Clone:** 1C1

**Applications:** WB, ELISA

**Immunogen:**

Purified recombinant fragment of JAK2 (745-955aa) expressed in E. Coli.

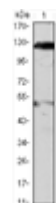

Western blot analysis using JAK2 mouse mAb against THP-1(1) cell lysate

**JAK3**

Anti-JAK3, mouse monoclonal

**Ordernumber:** AMB-7338

**Sizes:** 0.1ml

**Reactivity:** human, mouse

**Source/host:** mouse

**Clone:** 5H2

**Applications:** WB, IF, FC, ELISA

**Immunogen:**

Purified recombinant fragment of human JAK3 expressed in E. Coli.

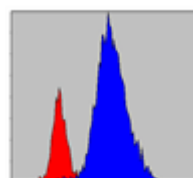

Flow cytometric analysis of HeLa cells using JAK3 mouse mAb (blue) and negative control (red).

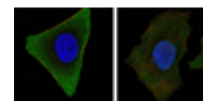

Confocal immunofluorescence analysis of HeLa (left) and HepG2 (right) cells using JAK3 mouse mAb (green). Red: Actin filaments have been labeled with DY-554 phalloidin. Blue: DRAQ5 fluorescent DNA dye.



**JUP**

Anti-JUP mouse monoclonal

**Ordernumber:** AMB-7679  
**Sizes:** 0.1ml  
**Reactivity:** human  
**Source/host:** mouse  
**Clone:** 4C12  
**Applications:** WB, IHC, IF, ELISA

**Immunogen:**  
 Purified recombinant fragment of human JUP expressed in E. Coli.<br>

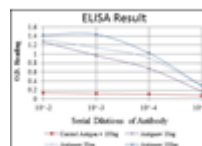

Red: Control Antigen (100ng)  
 Purple: Antigen (10ng)  
 Green: Antigen (50ng)  
 Blue: Antigen (100ng)

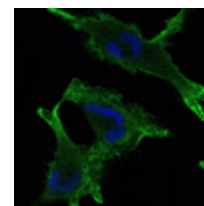

Immunofluorescence analysis of U251 cells using JUP mouse mAb (green). Blue: DRAQ5 fluorescent DNA dye

**KARS**

Anti-KARS, mouse monoclonal

**Ordernumber:** AMB-7203  
**Sizes:** 0.1ml  
**Reactivity:** human  
**Source/host:** mouse  
**Clone:** 8G12C1  
**Applications:** WB, ELISA, IHC

**Immunogen:**  
 Purified recombinant fragment of KARS (aa90-174) expressed in E. Coli.

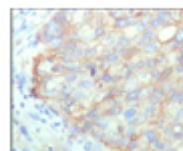

Immunohistochemical analysis of paraffin-embedded human cervical carcinoma, showing cytoplasmic localization with DAB staining using KARS mouse mAb

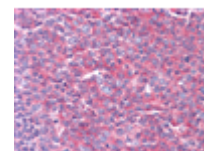

Immunohistochemical analysis of paraffin-embedded human cervical carcinoma, showing cytoplasmic localization with DAB staining using KARS mouse mAb

**KCNQ1**

Anti-KCNQ1 mouse monoclonal

**Ordernumber:** AMB-7706  
**Sizes:** 0.1ml  
**Reactivity:** human  
**Source/host:** mouse  
**Clone:** 5E12  
**Applications:** WB, FC, ELISA

**Immunogen:**  
 Purified recombinant fragment of human KCNQ1 expressed in E. Coli.<br>

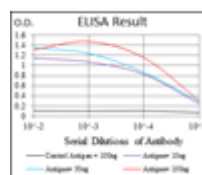

Red: Control Antigen (100ng)  
 Purple: Antigen (10ng)  
 Green: Antigen (50ng)  
 Blue: Antigen (100ng)

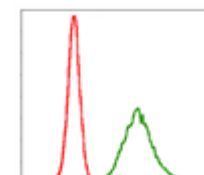

Flow cytometric analysis of MCF-7 cells using KCNQ1 mouse mAb (green) and negative control (red)

**KDM3A**

Anti-KDM3A monoclonal antibody

**Ordernumber:** AMB-7528  
**Sizes:** 0,1 ml  
**Reactivity:** human  
**Source/host:** mouse  
**Clone:** 1E12  
**Applications:** WB, ELISA, IHC

**Immunogen:**  
 Purified recombinant fragment of human KDM3A expressed in E. Coli

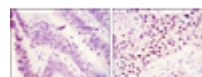

Immunohistochemical analysis of paraffin-embedded colonic cancer tissues (left) and lung cancer tissues (right) using KDM3A mouse mAb with DAB staining



Western blot analysis using KDM3A mouse mAb against Hela (1) and HepG2 (2) cell lysate

**KDM3A**

Anti-KDM3A monoclonal antibody

**Ordernumber:** AMB-7529

**Sizes:** 0,1 ml

**Reactivity:** human

**Source/host:** mouse

**Clone:** 2E1

**Applications:** WB, ELISA, IF

**Immunogen:**

Purified recombinant fragment of human KDM3A expressed in E. Coli

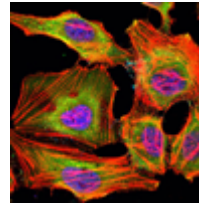

Immunofluorescence analysis of HeLa cells using KDM3A mouse mAb (green). Blue: DRAQ5 fluorescent DNA dye. Red: Actin filaments have been labeled with Alexa Fluor-555 phalloidin

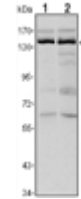

Western blot analysis using KDM3A mouse mAb against HeLa (1) and HepG2 (2) cell lysate

**KDM4A**

Anti-KDM4A monoclonal antibody

**Ordernumber:** AMB-7477

**Sizes:** 0,1 ml

**Reactivity:** human

**Source/host:** mouse

**Clone:** 5H1

**Applications:** WB, ELISA, IHC, IF

**Immunogen:**

Purified recombinant fragment of human KDM4A expressed in E. Coli

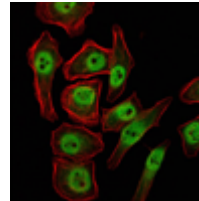

Immunofluorescence analysis of NTERA-2 cells using KDM4A mouse mAb (green). Red: Actin filaments have been labeled with Alexa Fluor-555 phalloidin

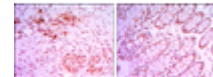

Immunohistochemical analysis of paraffin-embedded colon cancer tissues (left) and human larynx cancer tissues (right) using KDM4A mouse mAb with DAB staining

**KDR**

Anti-KDR, mouse monoclonal

**Ordernumber:** AMB-7333

**Sizes:** 0.1ml

**Reactivity:** human

**Source/host:** mouse

**Clone:** 4B4

**Applications:** WB, IF, FC, ELISA

**Immunogen:**

Purified recombinant extracellular fragment of human KDR (aa20-764) fused with hlgGfc tag expressed in HEK293 cells.

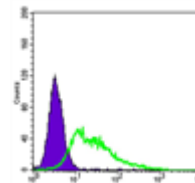

Flow cytometric analysis of HepG2 cells using KDR mouse mAb (green) and negative control (purple)

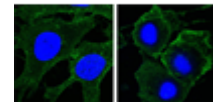

Confocal immunofluorescence analysis of HeLa (left) and HepG2 (right) cells using KDR mouse mAb (green). Blue: DRAQ5 fluorescent DNA dye

**Ki67**

Anti-Ki67, mouse monoclonal

**Ordernumber:** AMB-7261

**Sizes:** 0.1ml

**Reactivity:** human

**Source/host:** mouse

**Clone:** 9C12B2

**Applications:** WB, ELISA

**Immunogen:**

Purified recombinant fragment of KI167 (aa3118-3256) expressed in E. Coli.



Western blot analysis using Ki67 mouse mAb against truncated Trx-Ki67 recombinant protein(1), truncated Ki67 (aa3118-3256)-His recombinant protein(2) and truncated Ki67 (aa3118-3256)-hlgGfc transfected CHO-K1 cell lysate (3)

**KI67**

Anti-KI67, mouse monoclonal

**Ordernumber:** AMB-7302  
**Sizes:** 0.1ml  
**Reactivity:** human  
**Source/host:** mouse  
**Clone:** 4A1  
**Applications:** IHC, ELISA

**Immunogen:**

Synthetic peptide corresponding to aa (CEDLAGFKELFQTPG) of human KI67, conjugated to KLH.

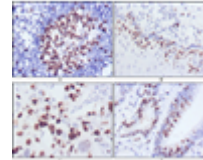

Immunohistochemical analysis of paraffin-embedded human lymph node (A), esophagus (B), lung cancer (C), rectum cancer (D), showing nuclear localization using KI67 mouse mAb with DAB staining

**KI67**

Anti-KI67 mouse monoclonal

**Ordernumber:** AMB-7577  
**Sizes:** 0.1ml  
**Reactivity:** human  
**Source/host:** mouse  
**Clone:** 8D5  
**Applications:** WB, IHC, ELISA

**Immunogen:**

Synthetic peptide corresponding to aa (CEDLAGFKELFQTPG) of human KI67, conjugated to KLH.

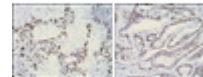

Immunohistochemical analysis of paraffin-embedded lung cancer (left) and rectal cancer (right) using KI67 mouse mAb with DAB staining.

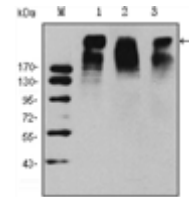

Western blot analysis using KI67 mouse mAb against HeLa (1), MCF-7 (2) and Raji (3) cell lysate.

**KID**

Anti-KID mouse monoclonal

**Ordernumber:** AMB-7684  
**Sizes:** 0.1ml  
**Reactivity:** human  
**Source/host:** mouse  
**Clone:** 5F3  
**Applications:** WB, IHC, ELISA

**Immunogen:**

Purified recombinant fragment of human KID expressed in E. Coli.<br>

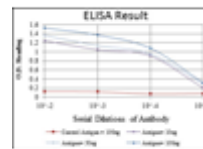

Red: Control Antigen (100ng)  
 Purple: Antigen (10ng)  
 Green: Antigen (50ng)  
 Blue: Antigen (100ng)

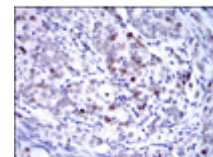

Immunohistochemical analysis of paraffin-embedded cervical cancer tissues using KID mouse mAb with DAB staining

**KID**

Anti-KID mouse monoclonal

**Ordernumber:** AMB-7686  
**Sizes:** 0.1ml  
**Reactivity:** human  
**Source/host:** mouse  
**Clone:** 1E3  
**Applications:** WB, IHC, FC, ELISA

**Immunogen:**

Purified recombinant fragment of human KID expressed in E. Coli.<br>

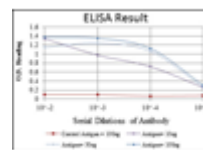

Red: Control Antigen (100ng)  
 Purple: Antigen (10ng)  
 Green: Antigen (50ng)  
 Blue: Antigen (100ng)

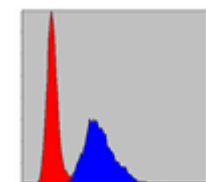

Flow cytometric analysis of NIH/3T3 cells using KID mouse mAb (blue) and negative control (red).

**KIT**

Anti-KIT mouse monoclonal

**Ordernumber:** AMB-7668  
**Sizes:** 0.1ml  
**Reactivity:** human  
**Source/host:** mouse  
**Clone:** 1C5  
**Applications:** WB, IHC, ELISA

**Immunogen:**

Purified recombinant fragment of human KIT expressed in E. Coli.<br>

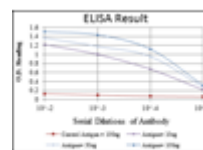

Red: Control Antigen (100ng)  
 Purple: Antigen (10ng)  
 Green: Antigen (50ng)  
 Blue: Antigen (100ng)

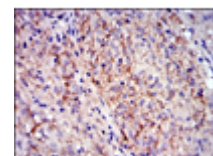

Immunohistochemical analysis of paraffin-embedded malignant stromal tumors tissues using KIT mouse mAb with DAB staining

**KLF15**

Anti-KLF15, mouse monoclonal

**Ordernumber:** AMB-7268  
**Sizes:** 0.1ml  
**Reactivity:** human  
**Source/host:** mouse  
**Clone:** 2G8  
**Applications:** WB, ELISA

**Immunogen:**  
 Purified recombinant fragment of human KLF15 expressed in E. Coli.

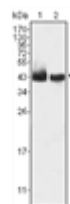

**KLF4**

Anti-KLF4, mouse monoclonal

**Ordernumber:** AMB-7434  
**Sizes:** 0.1ml  
**Reactivity:** human  
**Source/host:** mouse  
**Clone:** 1E5  
**Applications:** WB, IHC, IF, ELISA

**Immunogen:**  
 Purified recombinant fragment of human KLF4 expressed in E. Coli

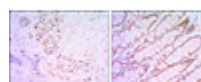

Immunohistochemical analysis of paraffin-embedded lung cancer tissues (left) and human rectum tissues (right) using KLF4 mouse mAb with DAB staining.

Western blot analysis using KLF4 mouse mAb against KLF4 (aa2-470)-hIgGfc transfected HEK293 (1) and HEK293 (2) cell lysate.

**KLF4**

Anti-KLF4 mouse monoclonal

**Ordernumber:** AMB-7579  
**Sizes:** 0.1ml  
**Reactivity:** human  
**Source/host:** mouse  
**Clone:** 1E6  
**Applications:** WB, IHC, IF, ELISA

**Immunogen:**  
 Purified recombinant fragment of human KLF4 expressed in E. Coli.

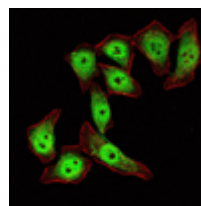

Immunofluorescence analysis of ECA109 cells using KLF4 mouse mAb (green). Red: Actin filaments have been labeled with Alexa Fluor-555 phalloidin

Immunohistochemical analysis of paraffin-embedded colon cancer tissues (left) and lung cancer tissues (right) using KLF4 mouse mAb with DAB staining

**KLHL1**

Anti-KLHL1 mouse monoclonal

**Ordernumber:** AMB-7583  
**Sizes:** 0.1ml  
**Reactivity:** human  
**Source/host:** mouse  
**Clone:** 3A8  
**Applications:** WB, IF, ELISA

**Immunogen:**  
 Purified recombinant fragment of human KLHL1 expressed in E. Coli.

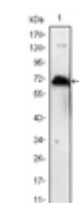
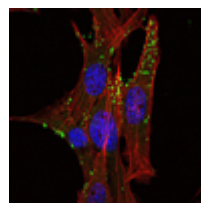

Immunofluorescence analysis of NIH/3T3 cells using KLHL1 mouse mAb (green). Red: Actin filaments have been labeled with Alexa Fluor-555 phalloidin.

Western blot analysis using KLHL1 mAb against human KLHL1 (AA: 202-506) recombinant protein. (Expected MW is 60.2 kDa)

## KLHL11

Anti-KLHL11, mouse monoclonal

**Ordernumber:** AMB-7422

**Sizes:** 0.1ml

**Reactivity:** human

**Source/host:** mouse

**Clone:** 1B9A8

**Applications:** WB, IF, ELISA

**Immunogen:**

Purified recombinant fragment of human KLHL11 expressed in E. Coli.

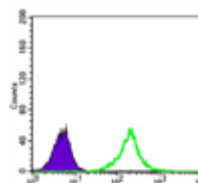

Flow cytometric analysis of K562 cells using KLHL11 mouse mAb (green) and negative control (purple).

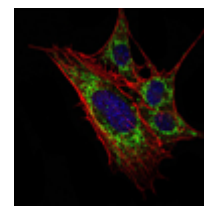

Immunofluorescence analysis of 3T3-L1 cells using KLHL11 mouse mAb (green). Blue: DRAQ5 fluorescent DNA dye. Red: Actin filaments have been labeled with Alexa Fluor-555 phalloidin.

## KLHL11

Anti-KLHL11, mouse monoclonal

**Ordernumber:** AMB-7423

**Sizes:** 0.1ml

**Reactivity:** human

**Source/host:** mouse

**Clone:** 1B9C1

**Applications:** WB, IF, IHC, ELISA

**Immunogen:**

Purified recombinant fragment of human KLHL11 expressed in E. Coli.

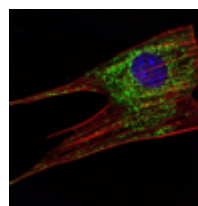

Immunofluorescence analysis of NIH/3T3 cells using KLHL11 mouse mAb (green). Blue: DRAQ5 fluorescent DNA dye. Red: Actin filaments have been labeled with Alexa Fluor-555 phalloidin.



Immunohistochemical analysis of paraffin-embedded liver cancer (right) and colon cancer tissues (left) using KLHL11 mouse mAb with DAB staining.

## KLHL12

Anti-KLHL12, mouse monoclonal

**Ordernumber:** AMB-7411

**Sizes:** 0.1ml

**Reactivity:** human

**Source/host:** mouse

**Clone:** 2G2

**Applications:** WB, ELISA

**Immunogen:**

Purified recombinant fragment of human KLHL12 expressed in E. Coli.

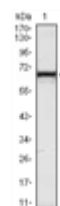

Western blot analysis using KLHL12 mouse mAb against HeLa (1) cell lysate

## KLHL13

Anti-KLHL13, mouse monoclonal

**Ordernumber:** AMB-7420

**Sizes:** 0.1ml

**Reactivity:** human

**Source/host:** mouse

**Clone:** 8D1

**Applications:** WB, IF, IHC, ELISA

**Immunogen:**

Purified recombinant fragment of human KLHL13 expressed in E. Coli

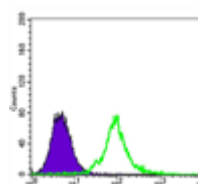

Flow cytometric analysis of 3T3/L1 cells using KLHL13 mouse mAb (green) and negative control (purple)

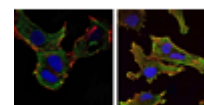

Immunofluorescence analysis of NTERA-2 cells (left) and U251 (right) cells using KLHL13 mouse mAb (green). Blue: DRAQ5 fluorescent DNA dye. Red: Actin filaments have been labeled with Alexa Fluor-555 phalloidin

**KLHL21**

Anti-KLHL21, mouse monoclonal

**Ordernumber:** AMB-7416

**Sizes:** 0.1ml

**Reactivity:** human

**Source/host:** mouse

**Clone:** 2H4

**Applications:** WB, IHC, ELISA

**Immunogen:**

Purified recombinant fragment of human KLHL21 expressed in E. Coli

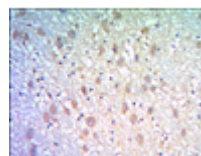

Immunohistochemical analysis of paraffin-embedded human brain tissues using KLHL21 mouse mAb with DAB staining



Western blot analysis using KLHL21 mAb against human KLHL21 (AA: 250-597) recombinant protein. (Expected MW is 64.4 kDa)

**KLHL22**

Anti-KLHL22 mouse monoclonal

**Ordernumber:** AMB-7582

**Sizes:** 0.1ml

**Reactivity:** human

**Source/host:** mouse

**Clone:** 7B10

**Applications:** WB, IF, ELISA

**Immunogen:**

Purified recombinant fragment of human KLHL22 expressed in E. Coli.

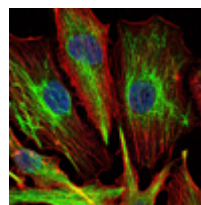

Immunofluorescence analysis of U251 cells using KLHL22 mouse mAb (green). Blue: DRAQ5 fluorescent DNA dye. Red: Actin filaments have been labeled with Alexa Fluor-555 phalloidin



Western blot analysis using KLHL22 mouse mAb against mouse brain tissues lysate

**KLHL25**

Anti-KLHL25, mouse monoclonal

**Ordernumber:** AMB-7418

**Sizes:** 0.1ml

**Reactivity:** human

**Source/host:** mouse

**Clone:** 1B7

**Applications:** WB, ELISA

**Immunogen:**

Purified recombinant fragment of human KLHL25 expressed in E. Coli.



Western blot analysis using KLHL25 mAb against KLHL25 (AA: 2-230)-hIgGFc transfected HEK293 cell

**KLK3**

Anti-PSA (KLK3), mouse monoclonal

**Ordernumber:** AMB-7152

**Sizes:** 0.1ml

**Reactivity:** human

**Source/host:** mouse

**Clone:** 5A11E9

**Applications:** WB, IHC, FC, ELISA

**Immunogen:**

Purified recombinant fragment of KLK3 (aa26-251) expressed in E. Coli

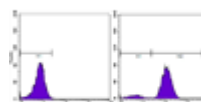

Flow cytometric analysis of PC-3 cells using KLK3 mouse mAb (right) and negative control (left)

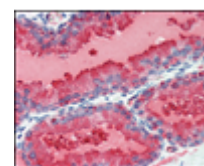

Immunohistochemical analysis of paraffin-embedded human prostate tissues using KLK3 mouse mAb with DAB staining

**KLK3**

Anti-KLK3 (Kalekrein 3) mouse monoclonal

**Ordernumber:** AMB-7735

**Sizes:** 100 µl

**Reactivity:** human

**Source/host:** mouse

**Clone:** 8A12

**Applications:** WB, FC, ELISA

**Immunogen:**

Purified recombinant fragment of human KLK3 expressed in E. Coli

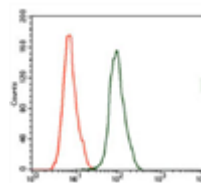

Flow cytometric analysis of HeLa cells using KLK3 mouse mAb (green) and negative control (red)



Western blot analysis using KLK3 mAb against human KLK3 (AA: 109-216) recombinant protein. (Expected MW is 37.2 kDa)



**KRT15**

Anti-KRT15, mouse monoclonal

**Ordernumber:** AMB-7344

**Sizes:** 0.1ml

**Reactivity:** human

**Source/host:** mouse

**Clone:** 6E7

**Applications:** WB, ELISA, IHC, IF, FC

**Immunogen:**

Purified recombinant fragment of KRT15 expressed in E. Coli.

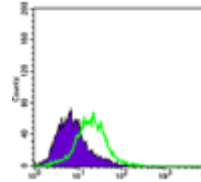

Flow cytometric analysis of PACN-1 cells using KRT15 mouse mAb (green) and negative control (purple).

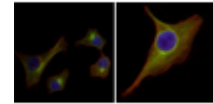

Immunofluorescence analysis of HepG2(left) and PACN-1 (right) cells using KRT15 mouse mAb (green). Red: Actin filaments have been labeled with DY-554 phalloidin. Blue: DRAQ5 fluorescent DNA dye

**KRT19**

Anti-KRT19 mouse monoclonal

**Ordernumber:** AMB-7636

**Sizes:** 0.1ml

**Reactivity:** human

**Source/host:** mouse

**Clone:** 1H6

**Applications:** WB, IHC, ELISA

**Immunogen:**

Purified recombinant fragment of human KRT19 expressed in E. Coli.<br>

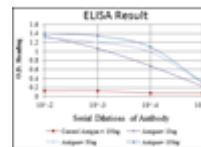

Red: Control Antigen (100ng)  
Purple: Antigen (10ng)  
Green: Antigen (50ng)  
Blue: Antigen (100ng)

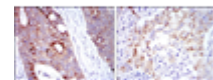

Immunohistochemical analysis of paraffin-embedded rectum cancer tissues (left) and lung cancer tissues (right) using KRT19 mouse mAb with DAB staining

**KRT19**

Anti-KRT19 mouse monoclonal

**Ordernumber:** AMB-7658

**Sizes:** 0.1ml

**Reactivity:** human

**Source/host:** mouse

**Clone:** 4E8

**Applications:** WB, IHC, IF, ELISA

**Immunogen:**

Purified recombinant fragment of human KRT19 expressed in E. Coli.<br>

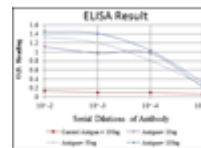

Red: Control Antigen (100ng)  
Purple: Antigen (10ng)  
Green: Antigen (50ng)  
Blue: Antigen (100ng)

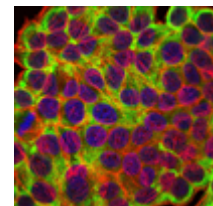

Immunofluorescence analysis of HepG2 cells using KRT19 mouse mAb (green). Blue: DRAQ5 fluorescent DNA dye. Red: Actin filaments have been labeled with Alexa Fluor-555 phalloidin

**KSHV K8a**

Anti-KSHV K8a, mouse monoclonal

**Ordernumber:** AMB-7014

**Sizes:** 0.1ml

**Reactivity:**

**Source/host:** mouse

**Clone:** 8C12G10G1

**Applications:** WB, ELISA, IF, ICC

**Immunogen:**

Purified recombinant fragment of KSHV K8a expressed in E. Coli.

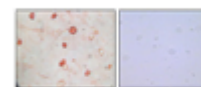

Immunocytochemistry analysis of TPA induced BCBL-1 cells (A) and uninduced BCBL-1 cells (B) using KSHV K8a mouse mAb with AEC staining.

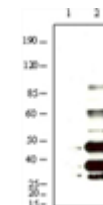

Western blot analysis using KSHV K8a mouse mAb against BCBL-1 (1) and TPA induced BCBL-1 (2) cell lysate.



**KSHV ORF26**

Anti-KSHV ORF26, mouse monoclonal

**Ordernumber:** AMB-7034  
**Sizes:** 0.1ml  
**Reactivity:** human  
**Source/host:** mouse  
**Clone:** 2F6B8  
**Applications:** WB

**Immunogen:**  
 Purified recombinant fragment of KSHV ORF26 expressed in E. Coli.



Western blot analysis using KSHV ORF26 mouse mAb against TPA induced BCBL-1 cell lysate

**KSHV ORF45**

Anti-KSHV ORF45, mouse monoclonal

**Ordernumber:** AMB-7015  
**Sizes:** 0.1ml  
**Reactivity:**  
**Source/host:** mouse  
**Clone:** 2D4A5  
**Applications:** WB, ELISA, IF, ICC

**Immunogen:**  
 Purified recombinant fragment of KSHV ORF45 expressed in E. Coli.



Western blot analysis using KSHV ORF45 mouse mAb against KSHV ORF45 recombinant protein

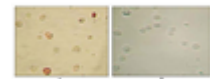

Immunocytochemistry analysis of TPA induced BCBL-1 cells (A) and uninduced BCBL-1 cells (B) using KSHV ORF45 mouse mAb with AEC staining.

**KSHV ORF8**

Anti-KSHV ORF8, rabbit polyclonal

**Ordernumber:** APB-7040  
**Sizes:** 0.1ml  
**Reactivity:** human  
**Source/host:** rabbit  
**Clone:** polyclonal  
**Applications:** WB

**Immunogen:**  
 Synthetic peptide, corresponding to amino acids sequence of KSHV ORF8.

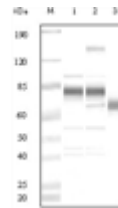

Western blot analysis using anti-KSHV ORF8 polyclonal antibody against uninduced BCBL1 cell lysate (1), TPA induced BCBL1 cell lysate(2) and purified virion (3)

**LAL**

Anti-LAL, mouse monoclonal

**Ordernumber:** AMB-7054  
**Sizes:** 0.1mg  
**Reactivity:** human  
**Source/host:** mouse  
**Clone:** 9G7F12,7G6D7  
**Applications:** ELISA, WB

**Immunogen:**  
 Purified recombinant fragment of LAL expressed in E. Coli.



Western blot analysis using LAL mouse mAb against LAL recombinant protein

**LAMB1**

Anti-LAMB1, mouse monoclonal

**Ordernumber:** AMB-7244  
**Sizes:** 0.1ml  
**Reactivity:** human  
**Source/host:** mouse  
**Clone:** 2D9G5  
**Applications:** WB, ELISA, IHC

**Immunogen:**  
 Purified recombinant fragment of LAMB1 (aa31-270) expressed in E. Coli.



Western blot analysis using LAMB1 mouse mAb against truncated LAMB1-His recombinant protein (1)

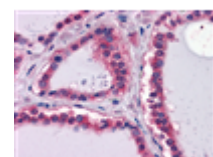

Immunohistochemical analysis of paraffin-embedded human Thyroid tissues using LAMB1 mouse mAb

**Lck**

Anti-Lck, mouse monoclonal

**Ordernumber:** AMB-7071

**Sizes:** 0.1ml

**Reactivity:** human

**Source/host:** mouse

**Clone:** 8E5F9, 4B2C7

**Applications:** WB

**Immunogen:**

Purified recombinant fragment of human Lck expressed in E. Coli.

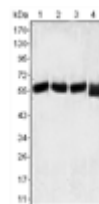

Western blot analysis using LCK mouse mAb against MOLT-4 (1), CCRF-CEM (2), CCRF-HSB-2 (3) and Jurkat (4) cell lysate

**LCN1**

Anti-LCN1, mouse monoclonal

**Ordernumber:** AMB-7278

**Sizes:** 0.1ml

**Reactivity:** human

**Source/host:** mouse

**Clone:** 10B10

**Applications:** WB, ELISA, IF, IHC

**Immunogen:**

Purified recombinant fragment of LCN1 expressed in E. Coli.



Confocal immunofluorescence analysis of methanol-fixed HEK293 cells transfected with LCN1-hlgGfC using LCN1 mouse mAb(green), showing membrane localization. Blue: DRAQ5 fluorescent DNA dye

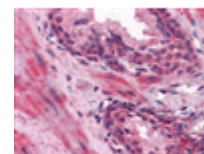

Immunohistochemical analysis of paraffin-embedded human Prostate tissues using LCN1 mouse mAb

**LHX2**

Anti-LHX2 mouse monoclonal

**Ordernumber:** AMB-7601

**Sizes:** 0.1ml

**Reactivity:** human

**Source/host:** mouse

**Clone:** 6G2

**Applications:** WB, IF, ELISA

**Immunogen:**

Purified recombinant fragment of human LHX2 expressed in E. Coli.<br>

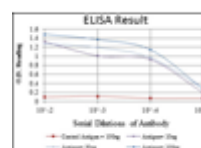

Red: Control Antigen (100ng)  
Purple: Antigen (10ng)  
Green: Antigen (50ng)  
Blue: Antigen (100ng)

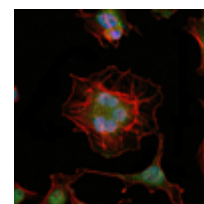

Immunofluorescence analysis of HeLa cells using LHX2 mouse mAb (green). Blue: DRAQ5 fluorescent DNA dye. Red: Actin filaments have

**LIN28**

Anti-LIN28, mouse monoclonal

**Ordernumber:** AMB-7230

**Sizes:** 0.1ml

**Reactivity:** human

**Source/host:** mouse

**Clone:** 6D1F9

**Applications:** WB, IF, ELISA

**Immunogen:**

Purified recombinant fragment of LIN28 (aa93-209) expressed in E. Coli

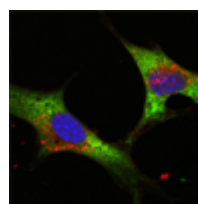

Confocal immunofluorescence analysis of methanol fixed HeLa cells were transfected with pMX construct of human LIN28, cells were analyzed ~62 hours after transfection

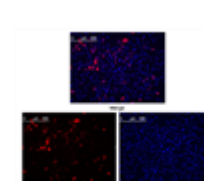

Confocal immunofluorescence analysis of methanol fixed HeLa cells were transfected with pMX construct of human LIN28, cells were analyzed ~62 hours after transfection

**LMNA**

Anti-LMNA mouse monoclonal

**Ordernumber:** AMB-7656

**Sizes:** 0.1ml

**Reactivity:** human, mouse, rat

**Source/host:** mouse

**Clone:** 4E7

**Applications:** WB, IHC, ELISA

**Immunogen:**

Purified recombinant fragment of human LMNA expressed in E. Coli.

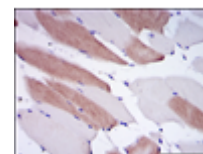
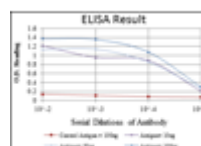

Red: Control Antigen (100ng)  
Purple: Antigen (10ng)  
Green: Antigen (50ng)  
Blue: Antigen (100ng)

Immunohistochemical analysis of paraffin-embedded human striated muscle tissues using LMNA mouse mAb with DAB staining.

**LPA**

Anti-LPA, mouse monoclonal

**Ordernumber:** AMB-7251

**Sizes:** 0.1ml

**Reactivity:** human

**Source/host:** mouse

**Clone:** 8F6A9,8H5C5

**Applications:** WB, ELISA, IHC

**Immunogen:**

Purified recombinant fragment of LPA (4330-4521) expressed in E. Coli.

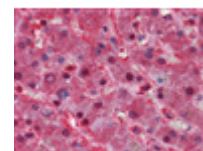
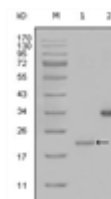

Western blot analysis using LPA mouse mAb against truncated LPA-His recombinant protein (1) and truncated Trx-LPA(aa4330-4521) recombinant protein (2).

Immunohistochemical analysis of paraffin-embedded human Liver tissues using LPA mouse mAb

**LPL**

Anti-LPL, mouse monoclonal

**Ordernumber:** AMB-7280

**Sizes:** 0.1ml

**Reactivity:** human

**Source/host:** mouse

**Clone:** 2C5

**Applications:** WB, ELISA

**Immunogen:**

Purified recombinant fragment of LPP expressed in E. Coli.

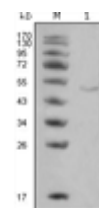

Western blot analysis using LPL mouse mAb against HeLa cell lysate (1).

**LPP**

Anti-LPP (LIM-containing lipoma-preferred partner), mouse monoclonal

**Ordernumber:** AMB-7156

**Sizes:** 0.1ml

**Reactivity:** human, mouse, monkey, hamster

**Source/host:** mouse

**Clone:** 8B3A11

**Applications:** WB, IHC, IF, ELISA

**Immunogen:**

Purified recombinant fragment of human LPP expressed in E. Coli.

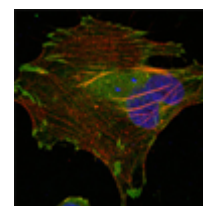
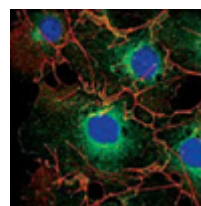

**LSD1/AOF2**

Anti-LSD1/AOF2, mouse monoclonal

**Ordernumber:** AMB-7048  
**Sizes:** 0.1ml  
**Reactivity:** human, mouse, monkey  
**Source/host:** mouse  
**Clone:** 1B2E5  
**Applications:** WB, IHC, ELISA

**Immunogen:**  
 Purified recombinant fragment of human LSD1 expressed in E. Coli.



Immunohistochemical analysis of paraffin-embedded human lung carcinoma (left) and kidney carcinoma (right), showing nuclear localization using LSD1 mouse mAb with DAB staining

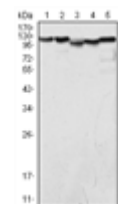

Western blot analysis using LSD1 mouse mAb against COS (1), HeLa (2), NIH/3T3 (3), A549 (4) and Jurkat (5) cell lysate

**LYN**

Anti-LYN, mouse monoclonal

**Ordernumber:** AMB-7105  
**Sizes:** 0.1ml  
**Reactivity:** human  
**Source/host:** mouse  
**Clone:** 2H8D7  
**Applications:** WB, ELISA

**Immunogen:**  
 Purified recombinant fragment of LYN expressed in E. Coli.

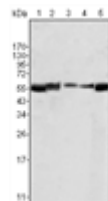

Western blot analysis using LYN mouse mAb against HL60 (1), L540 (2), SLLP-M2 (3), SEM (4) and Ramos (5) cell lysate

**Mammaglobin 1**

Anti-Mammaglobin-1, mouse monoclonal

**Ordernumber:** AMB-7256  
**Sizes:** 0.1ml  
**Reactivity:** human  
**Source/host:** mouse  
**Clone:** 1G8D6,2E7G9  
**Applications:** WB, ELISA

**Immunogen:**  
 Purified recombinant fragment of SCGB2A2(aa1-193) expressed in E. Coli.

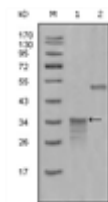

Western blot analysis using Mammaglobin-1 mouse mAb against full-length GST-Mammaglobin-1 (1) and full-length MBP-Mammaglobin-1 (aa1-193) recombinant protein (2)

**MAP2K2**

Anti-MAP2K2, mouse monoclonal

**Ordernumber:** AMB-7362  
**Sizes:** 0.1ml  
**Reactivity:** human, mouse, rat  
**Source/host:** mouse  
**Clone:** 7F5  
**Applications:** WB, IF, FC, ELISA

**Immunogen:**  
 Purified recombinant fragment of human MAP2K2 expressed in E. Coli.

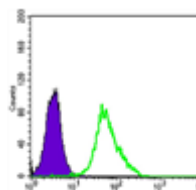

Flow cytometric analysis of HeLa cells using anti-MAP2K2 mAb (green) and negative control (purple).

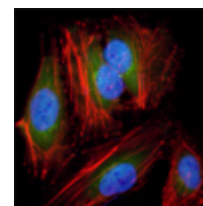

Immunofluorescence analysis of HeLa cells using anti-MAP2K2 mAb (green). Red: Actin filaments have been labeled with DY-554 phalloidin. Blue: DRAQ5 fluorescent DNA dye.

**MAP2K4**

Anti-MAP2K4, mouse monoclonal

**Ordernumber:** AMB-7084  
**Sizes:** 0.1ml  
**Reactivity:** human  
**Source/host:** mouse  
**Clone:** 2D10,4G11B2  
**Applications:** IHC, ELISA

**Immunogen:**  
 Purified recombinant fragment of MAP2K4 expressed in E. Coli.

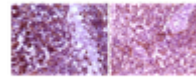

Immunohistochemical analysis of paraffin-embedded human thymoma tissue (left) and spleen tissue (right), showing cytoplasmic localization using MAP2K4 mouse mAb with DAB staining

**MAP2K4**

Anti-MAP2K4, mouse monoclonal

**Ordernumber:** AMB-7455  
**Sizes:** 0.1ml  
**Reactivity:** human  
**Source/host:** mouse  
**Clone:** 5H4  
**Applications:** WB, IF, ELISA, FC

**Immunogen:**  
 Purified recombinant fragment of MAP2K4 expressed in E. Coli.

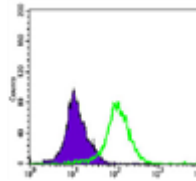

Flow cytometric analysis of K562 cells using MAP2K4 mouse mAb (green) and negative control (purple).

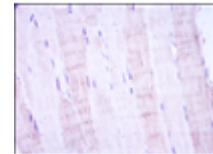

Immunohistochemical analysis of paraffin-embedded muscle tissues using MAP2K4 mouse mAb with DAB staining.

**MAP2K6**

Anti-MAP2K6 mouse monoclonal

**Ordernumber:** AMB-7457  
**Sizes:** 0,1 ml  
**Reactivity:** human, mouse  
**Source/host:** mouse  
**Clone:** 3H12B9  
**Applications:** WB, IHC, ELISA

**Immunogen:**  
 Purified recombinant fragment of human MAP2K6 expressed in E. Coli.

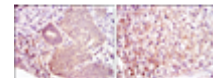
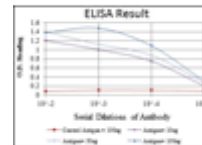

Immunohistochemical analysis of paraffin-embedded ovarian cancer (left) and kidney cancer (right) using MAP2K6 mouse mAb with DAB staining

**MAP2K6**

Anti-MAP2K6 mouse monoclonal

**Ordernumber:** AMB-7458  
**Sizes:** 0,1 ml  
**Reactivity:** human, mouse  
**Source/host:** mouse  
**Clone:** 3H12C8  
**Applications:** WB, IF, ELISA, FC

**Immunogen:**  
 Purified recombinant fragment of human MAP2K6 expressed in E. Coli.

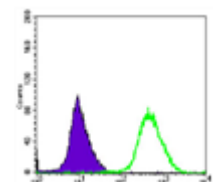
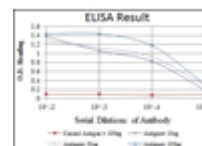

Flow cytometric analysis of HeLa cells using MAP2K6 mouse mAb (green) and negative control (purple).

**MAP2K7**

Anti-MAP2K7 mouse monoclonal

**Ordernumber:** AMB-7700  
**Sizes:** 0.1ml  
**Reactivity:** human  
**Source/host:** mouse  
**Clone:** 4E5  
**Applications:** WB, IHC, IF, FC, ELISA

**Immunogen:**  
 Purified recombinant fragment of human MAP2K7 expressed in E. Coli.

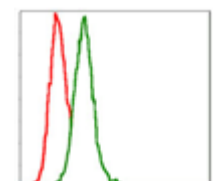
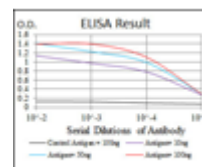

Red: Control Antigen (100ng)  
 Purple: Antigen (10ng)  
 Green: Antigen (50ng)  
 Blue: Antigen (100ng)

Flow cytometric analysis of HeLa cells using MAP2K7 mouse mAb (green) and negative control (red)

**MAP3K2**

Anti-MAP3K2 mouse monoclonal

**Ordernumber:** AMB-7682

**Sizes:** 0.1ml

**Reactivity:** human

**Source/host:** mouse

**Clone:** 4B4

**Applications:** WB, IF, ELISA

**Immunogen:**

Purified recombinant fragment of human MAP3K2 expressed in E. Coli.<br>

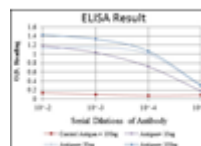

Red: Control Antigen (100ng)  
Purple: Antigen (10ng)  
Green: Antigen (50ng)  
Blue: Antigen (100ng)

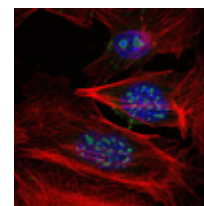

Immunofluorescence analysis of 3T3-L1 cells using MAP3K2 mouse mAb (green). Blue: DRAQ5 fluorescent DNA dye. Red: Actin filaments have been labeled with Alexa Fluor-555 phalloidin

**MAP3K5**

Anti-MAP3K5 mouse monoclonal

**Ordernumber:** AMB-7635

**Sizes:** 0.1ml

**Reactivity:** human

**Source/host:** mouse

**Clone:** 2E4

**Applications:** WB, IHC, IF, FC, ELISA

**Immunogen:**

Purified recombinant fragment of human MAP3K5 expressed in E. Coli.<br>

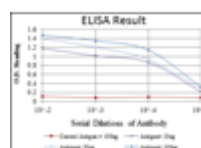

Red: Control Antigen (100ng)  
Purple: Antigen (10ng)  
Green: Antigen (50ng)  
Blue: Antigen (100ng)

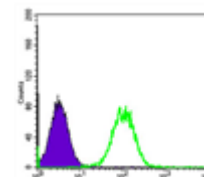

Flow cytometric analysis of HeLa cells using MAP3K5 mouse mAb (green) and negative control (purple)

**MAP4K4**

Anti-MAP4K4, mouse monoclonal

**Ordernumber:** AMB-7199

**Sizes:** 0.1ml

**Reactivity:** human

**Source/host:** mouse

**Clone:** 4H9E7

**Applications:** WB, ELISA

**Immunogen:**

Purified recombinant fragment of MAP4K4(aa400-500) expressed in E. Coli.

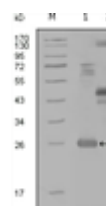

Western blot analysis using MAP4K4 mouse mAb against truncated Trx-MAP4K4 recombinant protein (1), MBP-MAP4K4 (aa300-400) recombinant protein (2) and MAP4K4(aa194-436)-hlgGfc transfected CHO-K1 cell lysate (3).

**MAP4K4**

Anti-MAP4K4, mouse monoclonal

**Ordernumber:** AMB-7200

**Sizes:** 0.1ml

**Reactivity:** human

**Source/host:** mouse

**Clone:** 3C7B5

**Applications:** WB, ELISA

**Immunogen:**

Purified recombinant fragment of MAP4K4(aa400-500) expressed in E. Coli.

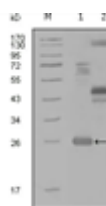

Western blot analysis using MAP4K4 mouse mAb against truncated Trx-MAP4K4 recombinant protein (1), MBP-MAP4K4 (aa300-400) recombinant protein (2) and MAP4K4(aa194-436)-hlgGfc transfected CHO-K1 cell lysate (3).

**MAPK10**

Anti-MAPK10, mouse monoclonal

**Ordernumber:** AMB-7180

**Sizes:** 0.1ml

**Reactivity:** human, mouse

**Source/host:** mouse

**Clone:** 10E4A4

**Applications:** WB, IF, ELISA

**Immunogen:**

Purified recombinant fragment of human MAPK10 (aa28-233) expressed in E. Coli.

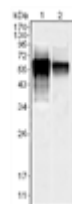

Western blot analysis using MAPK10 mouse mAb against NIH/3T3 (1) and SKN-SH (2) cell lysate.

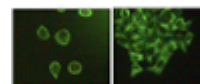

Immunofluorescence staining of methanol-fixed A431 (left) and HeLa (right) cells showing cytoplasmic and membrane localization.

**MAPK11**

Anti-MAPK11, mouse monoclonal

**Ordernumber:** AMB-7146

**Sizes:** 0.1ml

**Reactivity:** human

**Source/host:** mouse

**Clone:** 4H6H6

**Applications:** WB, ELISA

**Immunogen:**

Purified recombinant fragment of MAPK11 (aa251-363) expressed in E. Coli.

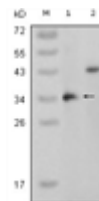

Western blot analysis using MAPK11 mouse mAb against truncated MAPK11 recombinant protein (1) and full-length MAPK11 (aa1-363)-pcDNA3.1 transfected CHO-K1 cell lysate (2).

**MAPK3**

Anti-MAPK3 mouse monoclonal

**Ordernumber:** AMB-7670

**Sizes:** 0.1ml

**Reactivity:** human, mouse, rat, monkey

**Source/host:** mouse

**Clone:** 1E5

**Applications:** WB, IHC, IF, ELISA

**Immunogen:**

Purified recombinant fragment of human MAPK3 expressed in E. Coli.<br>

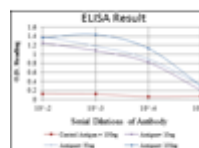

Red: Control Antigen (100ng)  
Purple: Antigen (10ng)  
Green: Antigen (50ng)  
Blue: Antigen (100ng)

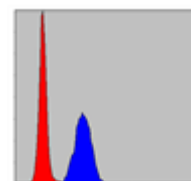

Flow cytometric analysis of HeLa cells using MAPK3 mouse mAb (blue) and negative control (red).

**MATK**

Anti-MATK, mouse monoclonal

**Ordernumber:** AMB-7330

**Sizes:** 0.1ml

**Reactivity:** human

**Source/host:** mouse

**Clone:** 9D7

**Applications:** WB, FC, ELISA

**Immunogen:**

Purified recombinant fragment of human MATK expressed in E. Coli.

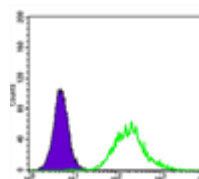

Flow cytometric analysis of K562 cells using MATK mouse mAb (green) and negative control (purple).

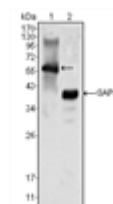

Western blot analysis using MATK mouse mAb against K562 cell lysate (1).



**MATN1**

Anti-MATN1 mouse monoclonal

**Ordernumber:** AMB-7584

**Sizes:** 0.1ml

**Reactivity:** human

**Source/host:** mouse

**Clone:** 5A8

**Applications:** WB, IF, ELISA

**Immunogen:**

Purified recombinant fragment of human MATN1 expressed in E. Coli.

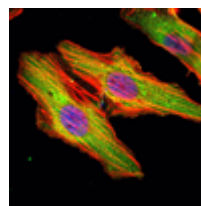

Immunofluorescence analysis of HeLa cells using MATN1 mouse mAb (green). Blue: DRAQ5 fluorescent DNA dye. Red: Actin filaments have been labeled with Alexa Fluor-555 phalloidin.

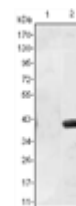

Western blot analysis using MATN1 mAb against HEK293 (1) and MATN1(AA: 427-496)-hlgGfC transfected HEK293 (2) cell lysate

**MBP**

Anti-MBP, mouse monoclonal

**Ordernumber:** AMB-7186

**Sizes:** 0.1ml

**Reactivity:**

**Source/host:** mouse

**Clone:** 3G1A3

**Applications:** WB, ELISA

**Immunogen:**

Recombinant fusion protein with Maltose binding protein tag

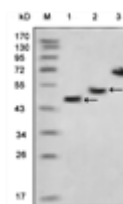

Western blot analysis using MBP mouse mAb against various fusion protein with MBP tag.

**MBP**

Anti-MBP mouse monoclonal

**Ordernumber:** AMB-7697

**Sizes:** 0.1ml

**Reactivity:** human

**Source/host:** mouse

**Clone:** 2H9

**Applications:** WB, IHC, IF, FC, ELISA

**Immunogen:**

Purified recombinant fragment of human MBP expressed in E. Coli.<br>

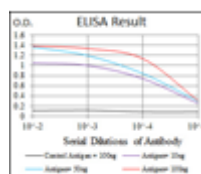

Red: Control Antigen (100ng)  
Purple: Antigen (10ng)  
Green: Antigen (50ng)  
Blue: Antigen (100ng)

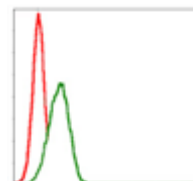

Flow cytometric analysis of HepG2 cells using MBP mouse mAb (green) and negative control (red).

**MCL1**

Anti-MCL-1, mouse monoclonal

**Ordernumber:** AMB-7026

**Sizes:** 0.1mg

**Reactivity:** human

**Source/host:** mouse

**Clone:** 8C6, 8C6D4B1

**Applications:** WB, IHC, IF, ELISA

**Immunogen:**

Purified recombinant fragment of human MCL-1 expressed in E. Coli.

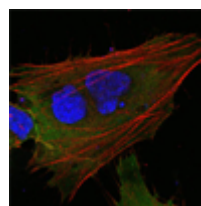

Confocal immunofluorescence analysis of HepG2 cells using MCL1 mouse mAb (green). Red: Actin filaments have been labeled with DY-554 phalloidin. Blue: DRAQ5 fluorescent DNA dye

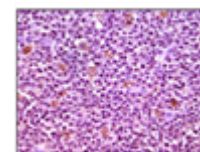

Immunohistochemical analysis of paraffin-embedded human lymphnode tissues using MCL1 mouse mAb with DAB staining

**MCM2**

Anti-MCM2 mouse monoclonal

**Ordernumber:** AMB-7669

**Sizes:** 0.1ml

**Reactivity:** human, mouse, rat, monkey

**Source/host:** mouse

**Clone:** 2B3

**Applications:** WB, IHC, FC, ELISA

**Immunogen:**

Purified recombinant fragment of human MCM2 expressed in E. Coli.<br>

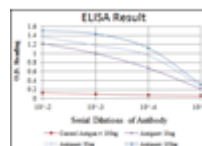

Red: Control Antigen (100ng)  
Purple: Antigen (10ng)  
Green: Antigen (50ng)  
Blue: Antigen (100ng)

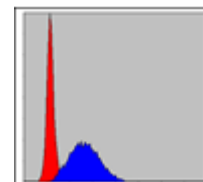

Flow cytometric analysis of HeLa cells using MCM2 mouse mAb (blue) and negative control (red).

**MCM2**

Anti-MCM2 mouse monoclonal

**Ordernumber:** AMB-7698

**Sizes:** 0.1ml

**Reactivity:** human

**Source/host:** mouse

**Clone:** 1E7

**Applications:** WB, IHC, IF, FC, ELISA

**Immunogen:**

Purified recombinant fragment of human MCM2 expressed in E. Coli.<br>

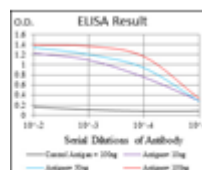

Red: Control Antigen (100ng)  
Purple: Antigen (10ng)  
Green: Antigen (50ng)  
Blue: Antigen (100ng)

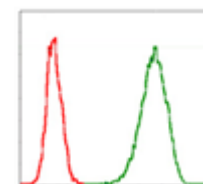

Flow cytometric analysis of Jurkat cells using MCM2 mouse mAb (green) and negative control (red).

**MCP1**

Anti-MCP-1, mouse monoclonal

**Ordernumber:** AMB-7013

**Sizes:** 0.1mg

**Reactivity:** human

**Source/host:** mouse

**Clone:** 1A7B8

**Applications:** ELISA, WB

**Immunogen:**

Purified recombinant fragment of human MCP-1 expressed in E. Coli.



Western blot analysis using MCP1 mouse mAb against truncated MCP-1 recombinant protein.

**MDM4**

Anti-MDM4, mouse monoclonal

**Ordernumber:** AMB-7209

**Sizes:** 0.1ml

**Reactivity:** human

**Source/host:** mouse

**Clone:** 2D10F4

**Applications:** WB, IHC, IF, ELISA

**Immunogen:**

Purified recombinant fragment of human MDM4 expressed in E. Coli.

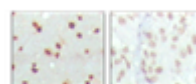

Immunohistochemical analysis of paraffin-embedded human cerebra (left) and lung carcinoma (right) tissues, showing nuclear localization with DAB staining using MDM4 mouse mAb.

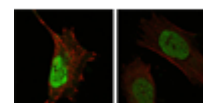

Confocal immunofluorescence analysis of HeLa (left) and L-02 (right) cells using MDM4 mouse mAb (green). Red: Actin filaments have been labeled with DY-554 phalloidin mouse mAb.

**MER**

Anti-MER, mouse monoclonal

**Ordernumber:** AMB-7134  
**Sizes:** 0.1ml  
**Reactivity:** human  
**Source/host:** mouse  
**Clone:** 7E5G1  
**Applications:** WB, ELISA

**Immunogen:**  
 Purified recombinant fragment of MER expressed in E. Coli.



Western blot analysis using MER mouse mAb against full-length MER recombinant protein

**MESP1**

Anti-MESP1, mouse monoclonal

**Ordernumber:** AMB-7407  
**Sizes:** 0.1ml  
**Reactivity:** human  
**Source/host:** mouse  
**Clone:** 1A3  
**Applications:** WB, ELISA

**Immunogen:**  
 Purified recombinant fragment of human MESP1 expressed in E. Coli.

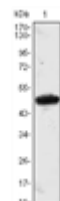

Western blot analysis using MESP1 mAb against MESP1 (AA: 1-200)-hIgGFc transfected HEK293 cell lysate.

**Metadherin**

Anti-Metadherin, mouse monoclonal

**Ordernumber:** AMB-7341  
**Sizes:** 0.1ml  
**Reactivity:** human  
**Source/host:** mouse  
**Clone:** 2F11C3  
**Applications:** WB, IHC, FC, ELISA

**Immunogen:**  
 Purified recombinant fragment of human MTDH expressed in E. Coli.

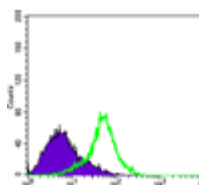

Flow cytometric analysis of HeLa cells using Metadherin mouse mAb (green) and negative control (purple)

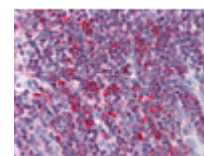

Immunohistochemical analysis of paraffin-embedded human Liver tissues using Metadherin mouse mAb

**MLH1**

Anti-MLH1, mouse monoclonal

**Ordernumber:** AMB-7208  
**Sizes:** 0.1ml  
**Reactivity:** human, monkey  
**Source/host:** mouse  
**Clone:** 4C9C7  
**Applications:** WB, IHC, IF, ELISA

**Immunogen:**  
 Purified recombinant fragment of MLH1 (aa381-483) expressed in E. Coli.

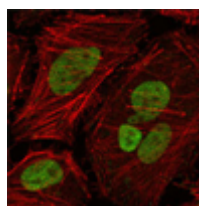

Confocal immunofluorescence analysis of HeLa cells using MLH1 mouse mAb (green), showing nuclear localization. Red: Actin filaments have been labeled with Alexa Fluor-555 phalloidin



Immunohistochemical analysis of paraffin-embedded human rectum cancer (left) and ovarian cancer (right) tissues, showing nuclear localization with DAB staining using MLH1 mouse mAb

## MLL

Anti-MLL, mouse monoclonal

**Ordernumber:** AMB-7157

**Sizes:** 0.1ml

**Reactivity:** human

**Source/host:** mouse

**Clone:** 10F8D7

**Applications:** WB, IHC, ELISA

**Immunogen:**

Purified recombinant fragment of MLL (aa3751-3968) expressed in E. Coli.

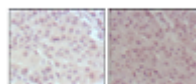

Immunohistochemical analysis of paraffin-embedded human lung cancer (left) and esophagus cancer (right), showing nuclear weak staining with DAB staining using MLL mouse mAb.

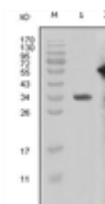

Western blot analysis using MLL mouse mAb against truncated MLL recombinant protein (1) and truncated GFP-MLL(aa3714-3969) transfected Cos7 cell lysate (2)

## MMP1

Anti-MMP1 mouse monoclonal

**Ordernumber:** AMB-7646

**Sizes:** 0.1ml

**Reactivity:** human

**Source/host:** mouse

**Clone:** 6A5

**Applications:** WB, IHC, IF, FC, ELISA

**Immunogen:**

Purified recombinant fragment of human MMP1 expressed in E. Coli.<br>

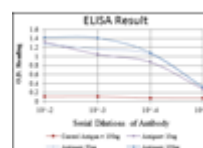

Red: Control Antigen (100ng)  
Purple: Antigen (10ng)  
Green: Antigen (50ng)  
Blue: Antigen (100ng)

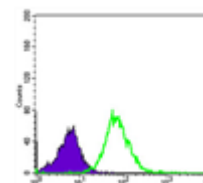

Flow cytometric analysis of HeLa cells using MMP1 mouse mAb (green) and negative control (purple).

## MMP9

Anti-MMP9 mouse monoclonal

**Ordernumber:** AMB-7660

**Sizes:** 0.1ml

**Reactivity:** human

**Source/host:** mouse

**Clone:** 5G3

**Applications:** WB, IHC, IF, FC, ELISA

**Immunogen:**

Purified recombinant fragment of human MMP9 expressed in E. Coli.<br>

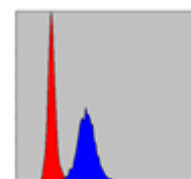
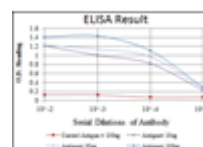

Flow cytometric analysis of HeLa cells using MMP9 mouse mAb (blue) and negative control (red)

## MMP9

Anti-MMP9 mouse monoclonal

**Ordernumber:** AMB-7662

**Sizes:** 0.1ml

**Reactivity:** human

**Source/host:** mouse

**Clone:** 5C3

**Applications:** WB, FC, ELISA

**Immunogen:**

Purified recombinant fragment of human MMP9 expressed in E. Coli.<br>

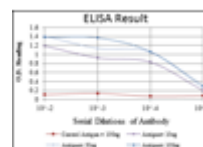

Red: Control Antigen (100ng)  
Purple: Antigen (10ng)  
Green: Antigen (50ng)  
Blue: Antigen (100ng)

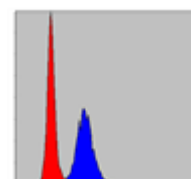

Flow cytometric analysis of HeLa cells using MMP9 mouse mAb (blue) and negative control (red)

**MPO**

Anti-Myeloperoxidase, mouse monoclonal

**Ordernumber:** AMB-7257  
**Sizes:** 0.1ml  
**Reactivity:** human  
**Source/host:** mouse  
**Clone:** 9B12G7  
**Applications:** WB, ELISA

**Immunogen:**  
 Purified recombinant fragment of MPO (aa1-193) expressed in E. Coli.

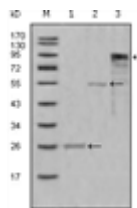

Western blot analysis using MPO mouse mAb against truncated Trx-MPO recombinant protein (1), truncated MBP-MPO (aa1-193) recombinant protein (2) and truncated MPO(aa165-745)-hlgGfC transfected CHO-K1 cell lysate(3).

**MPS1**

Anti-MPS1, mouse monoclonal

**Ordernumber:** AMB-7299  
**Sizes:** 0.1ml  
**Reactivity:** human  
**Source/host:** mouse  
**Clone:** 4A12  
**Applications:** IHC, ELISA

**Immunogen:**  
 Purified recombinant fragment of MPS1 expressed in E. Coli.

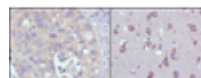

Immunohistochemical analysis of paraffin-embedded human lung cancer (left) and human brain (right) tissues using MPS1 mouse mAb with DAB staining.

**MPS1**

Anti-MPS1, mouse monoclonal

**Ordernumber:** AMB-7300  
**Sizes:** 0.1ml  
**Reactivity:** human  
**Source/host:** mouse  
**Clone:** 7E3  
**Applications:** IF, ELISA

**Immunogen:**  
 Purified recombinant fragment of MPS1 expressed in E. Coli.

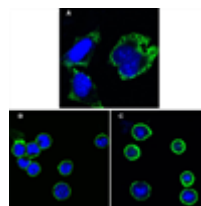

Confocal immunofluorescence analysis of HeLa cells (A), BCBL-1 cells (B) and L1210 cells (C) using MPS1 mouse mAb (green). Blue: DRAQ5 fluorescent DNA dye.

**MRPL42**

Anti-MRPL42 mouse monoclonal

**Ordernumber:** AMB-7742  
**Sizes:** 0,1 ml  
**Reactivity:** human  
**Source/host:** mouse  
**Clone:** 3H6G11  
**Applications:** FC, IF, IHC, WB, ELISA

**Immunogen:**  
 Purified recombinant fragment of human MRPL42 (AA: 142-203) expressed in E. Coli

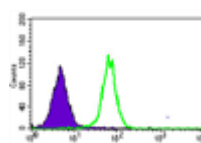

Flow cytometric analysis of HepG2 cells using MRPL42 mouse mAb (green) and negative control (purple)

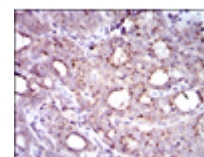

Immunohistochemical analysis of paraffin-embedded cervical cancer tissues using MRPL42 mouse mAb with DAB staining

**MSH2**

Anti-MSH2, mouse monoclonal

**Ordernumber:** AMB-7024  
**Sizes:** 0.1ml

**Reactivity:** human, monkey

**Source/host:** mouse

**Clone:** 1B3

**Applications:** WB, IHC, IF, ELISA

**Immunogen:**

Purified recombinant fragment of human MSH2 expressed in E. Coli.

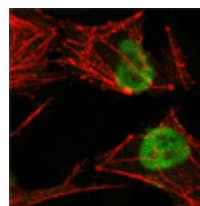

Confocal immunofluorescence analysis of HeLa cells using MSH2 mouse mAb (green), showing nuclear localization. Red: Actin filaments have been labeled with Alexa Fluor-555 phalloidin

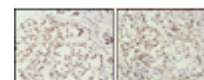

Immunohistochemical analysis of paraffin-embedded human breast cancer (left) and lung cancer (right) tissues, showing nuclear localization using MSH2 mouse mAb with DAB staining

**MSH6**

Anti-MSH6, mouse monoclonal

**Ordernumber:** AMB-7169  
**Sizes:** 0.1ml

**Reactivity:** human

**Source/host:** mouse

**Clone:** 3A10H7

**Applications:** WB, ELISA

**Immunogen:**

Purified recombinant fragment of MSH6 expressed in E. Coli.



Western blot analysis using MSH6 mouse mAb against truncated MSH6 recombinant protein

**MSH6**

Anti-MSH6, mouse monoclonal

**Ordernumber:** AMB-7488  
**Sizes:** 0.1ml

**Reactivity:** human

**Source/host:** mouse

**Clone:** 3E1

**Applications:** WB, ELISA, IHC, IF, FC

**Immunogen:**

Purified recombinant fragment of human MSH6 expressed in E. Coli

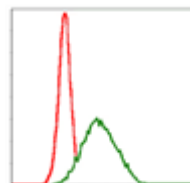

Flow cytometric analysis of MCF-7 cells using MSH6 mouse mAb (green) and negative control (red).

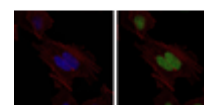

Immunofluorescence analysis of HeLa cells using MSH6 mouse mAb (green). Blue: DRAQ5 fluorescent DNA dye. Red: Actin filaments have been labeled with Alexa Fluor-555 phalloidin

**MSH6**

Anti-MSH6 mouse monoclonal

**Ordernumber:** AMB-7692  
**Sizes:** 0.1ml

**Reactivity:** human,

**Source/host:** mouse

**Clone:** 5B11

**Applications:** WB, ELISA

**Immunogen:**

Purified recombinant fragment of human MSH6 expressed in E. Coli.<br>

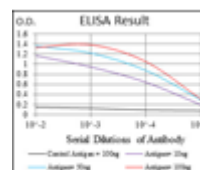

Red: Control Antigen (100ng)  
 Purple: Antigen (10ng)  
 Green: Antigen (50ng)  
 Blue: Antigen (100ng)

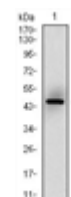

Western blot analysis using MSH6 mAb against human MSH6 (AA: 217-395) recombinant protein. (Expected MW is 45.5 kDa)

**MSI1**

Anti-MSI1 mouse monoclonal

**Ordernumber:** AMB-7447

**Sizes:** 0,1 ml

**Reactivity:** human

**Source/host:** mouse

**Clone:** 2A12

**Applications:** WB, ELISA, FC

**Immunogen:**

Purified recombinant fragment of human MSI2 expressed in E. Coli

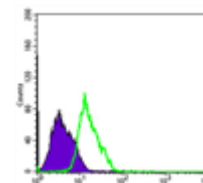
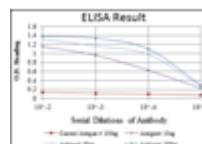

Flow cytometric analysis of PC-2 cells using MSI1 mouse mAb (green) and negative control (purple).

**MSI2**

Anti-MSI2 mouse monoclonal

**Ordernumber:** AMB-7600

**Sizes:** 0.1ml

**Reactivity:** human

**Source/host:** mouse

**Clone:** 2C11

**Applications:** WB, IHC, ELISA

**Immunogen:**

Purified recombinant fragment of human MSI2 expressed in E. Coli.

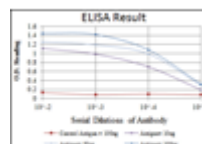

Red: Control Antigen (100ng)  
Purple: Antigen (10ng)  
Green: Antigen (50ng)  
Blue: Antigen (100ng)

Immunohistochemical analysis of paraffin-embedded ovarian cancer (left) and cerebellum tissues (right) using MSI2 mouse mAb with DAB staining.

**MSN**

Anti-Moesin mouse monoclonal

**Ordernumber:** AMB-7535

**Sizes:** 100 µl

**Reactivity:** human, monkey

**Source/host:** mouse

**Clone:** 2C12

**Applications:** WB, ELISA, FC, IHC

**Immunogen:**

Purified recombinant fragment of human MSN expressed in E. Coli

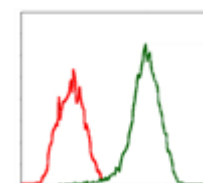
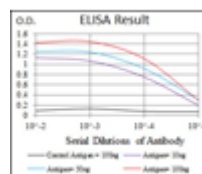

Flow cytometric analysis of Jurkat cells using MSN mouse mAb (green) and negative control (red)

**MSX1**

Anti-MSX1 mouse monoclonal

**Ordernumber:** AMB-7607

**Sizes:** 0.1ml

**Reactivity:** human

**Source/host:** mouse

**Clone:** 5D11

**Applications:** WB, ELISA

**Immunogen:**

Purified recombinant fragment of human MSX1 expressed in E. Coli.

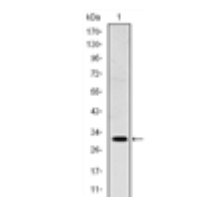
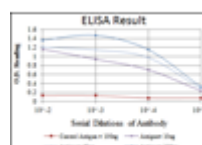

Red: Control Antigen (100ng)  
Purple: Antigen (10ng)  
Green: Antigen (50ng)  
Blue: Antigen (100ng)

Western blot analysis using MSX1 mouse mAb against NTERA-2 cell lysate

**MTHFR**

Anti-MTHFR mouse monoclonal

**Ordernumber:** AMB-7614

**Sizes:** 0.1ml

**Reactivity:** human, rat

**Source/host:** mouse

**Clone:** 5D3

**Applications:** WB, IHC, ELISA

**Immunogen:**

Purified recombinant fragment of human MTHFR expressed in E. Coli.<br>

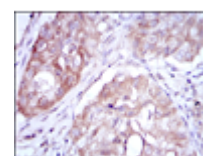
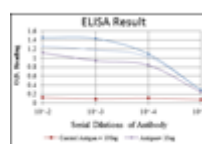

Red: Control Antigen (100ng)  
Purple: Antigen (10ng)  
Green: Antigen (50ng)  
Blue: Antigen (100ng)

Immunohistochemical analysis of paraffin-embedded lung cancer using MTHFR mouse mAb with DAB staining



**MUM1**

Anti-MUM1, mouse monoclonal

**Ordernumber:** AMB-7401

**Sizes:** 0.1ml

**Reactivity:** human

**Source/host:** mouse

**Clone:** 4G10

**Applications:** WB, IHC, ELISA

**Immunogen:**

Purified recombinant fragment of human MUM1 expressed in E. Coli.

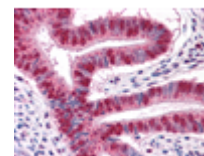
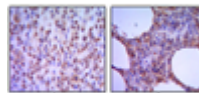

Immunohistochemical analysis of paraffin-embedded human melanoma (A), non-Hodgkin's lymphoma (B), using MUM1 mouse mAb with DAB staining

Immunohistochemical analysis of paraffin-embedded human Uterus tissues using MUM1 mouse mAb

**MUSK**

Anti-MUSK, mouse monoclonal

**Ordernumber:** AMB-7295

**Sizes:** 0.1ml

**Reactivity:** human

**Source/host:** mouse

**Clone:** 10A4

**Applications:** IHC, IF, ELISA

**Immunogen:**

Purified recombinant extracellular fragment of human MUSK (aa24-209) fused with hlgGfc tag expressed in HEK293 cell line.

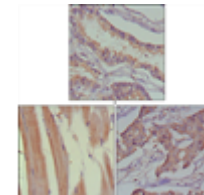
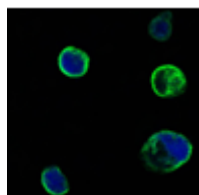

Confocal immunofluorescence analysis of HEK293 cells transfected with extracellular MUSK (aa24-209)-hlgGfc using MUSK mouse mAb (green). Blue: DRAQ5 fluorescent DNA dye.

Immunohistochemical analysis of paraffin-embedded human lung cancer (A), muscles (B) and breast cancer (C) using MUSK mouse mAb with DAB staining.

**MYC**

Anti-MYC mouse monoclonal

**Ordernumber:** AMB-7619

**Sizes:** 0.1ml

**Reactivity:** human

**Source/host:** mouse

**Clone:** 7E10

**Applications:** WB, ELISA

**Immunogen:**

Purified recombinant fragment of human MYC expressed in E. Coli.

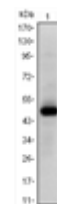
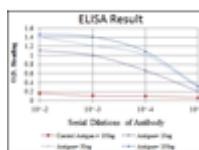

Red: Control Antigen (100ng)  
Purple: Antigen (10ng)  
Green: Antigen (50ng)  
Blue: Antigen (100ng)

Western blot analysis using MYC mAb against human MYC (AA:214-387) recombinant protein. (Expected MW is 44.7 kDa)

**MYL2**

Anti-MYL2, mouse monoclonal

**Ordernumber:** AMB-7273

**Sizes:** 0.1ml

**Reactivity:** human

**Source/host:** mouse

**Clone:** 7C9

**Applications:** WB, ELISA

**Immunogen:**

Purified recombinant fragment of MYL2 expressed in E. Coli.

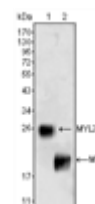

Western blot analysis using MYL3 (1) and MYL2 (2) mouse mAb against rat fetal heart tissue lysate

**MYL3**

Anti-MYL3, mouse monoclonal

**Ordernumber:** AMB-7290

**Sizes:** 0.1ml

**Reactivity:** human

**Source/host:** mouse

**Clone:** 3F8

**Applications:** WB, ELISA, IHC

**Immunogen:**

Purified recombinant fragment of MYL3 expressed in E. Coli.

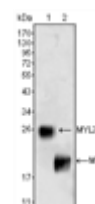

Western blot analysis using MYL3 (1) and MYL2 (2) mouse mAb against rat fetal heart tissues lysate

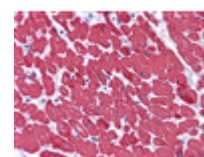

Immunohistochemical analysis of paraffin-embedded human Heart tissues using MYL3 mouse mAb

**MYL3**

Anti-MYL3, mouse monoclonal

**Ordernumber:** AMB-7291

**Sizes:** 0.1ml

**Reactivity:** human

**Source/host:** mouse

**Clone:** 7C1

**Applications:** WB, ELISA, IHC

**Immunogen:**

Purified recombinant fragment of MYL3 expressed in E. Coli.

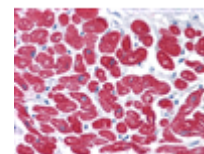

Immunohistochemical analysis of paraffin-embedded human skeletal muscle (left) and cardiac muscle (right) using MYL3 mouse mAb with DAB staining

Immunohistochemical analysis of paraffin-embedded human Heart tissues using MYL3 mouse mAb

**MYOD1**

Anti-MYOD1 mouse monoclonal

**Ordernumber:** AMB-7578

**Sizes:** 0.1ml

**Reactivity:** human

**Source/host:** mouse

**Clone:** 1C8

**Applications:** WB, ELISA

**Immunogen:**

Purified recombinant fragment of human MYOD1 expressed in E. Coli.

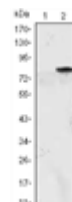

Western blot analysis using MYOD1 mAb against HEK293 (1) and MYOD1(AA: 1-200)-hlgGfc transfected HEK293 (2) cell lysate

**Myoglobin**

Anti-Myoglobin, mouse monoclonal

**Ordernumber:** AMB-7081

**Sizes:** 0.1mg

**Reactivity:** human

**Source/host:** mouse

**Clone:** 6H8B5

**Applications:** WB, IHC, ELISA

**Immunogen:**

Purified recombinant fragment of Myoglobin expressed in E. Coli.

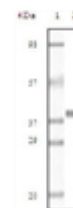
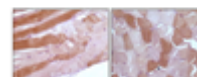

Immunohistochemical analysis of paraffin-embedded human skeletal muscle tissue showing cytoplasmic localization using anti-Myoglobin antibody with DAB staining

Western blot analysis using Myoglobin mouse mAb against truncated Myoglobin recombinant protein(AA: 2-154)

**Myostatin**

Anti-Myostatin, mouse monoclonal

**Ordernumber:** AMB-7263

**Sizes:** 0.1ml

**Reactivity:** human

**Source/host:** mouse

**Clone:** 6H12

**Applications:** WB, ELISA

**Immunogen:**

Purified recombinant fragment of Myostatin expressed in E. Coli.

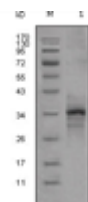

Western blot analysis using Myostatin mouse mAb against truncated Myostatin-His recombinant protein (1).

**MYST1**

Anti-MYST1, mouse monoclonal

**Ordernumber:** AMB-7121

**Sizes:** 0.1ml

**Reactivity:** human

**Source/host:** mouse

**Clone:** 8C4C4

**Applications:** WB, IHC, IF, ELISA

**Immunogen:**

Purified recombinant fragment of human MYST1 expressed in E. Coli.

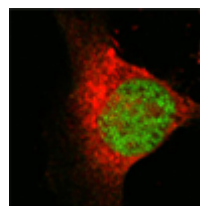

Confocal immunofluorescence analysis of Eca 109 cells using MOF/MYST1 mouse mAb (green), showing nuclear localization

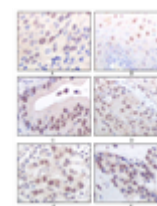

Immunohistochemical analysis of paraffin-embedded human esophageal squamous cell carcinoma (A), normal esophagus epithelium (B), rectum adenocarcinoma (C), lung squamous cell carcinoma (D), breast infiltrating carcinoma (E), and breast infiltrating carcinoma (F) tissues, showing nuclear localization using MOF/MYST1 mouse mAb with DAB staining.

**NACC1**

Anti-NACC1 mouse monoclonal

**Ordernumber:** AMB-7592

**Sizes:** 0.1ml

**Reactivity:** human

**Source/host:** mouse

**Clone:** 6H2

**Applications:** WB, IHC, ELISA

**Immunogen:**

Purified recombinant fragment of human NACC1 expressed in E. Coli.

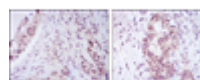

Immunohistochemical analysis of paraffin-embedded mammary cancer tissues (left) and ovarian cancer tissues (right) using NACC1 mouse mAb with DAB staining.

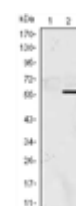

Western blot analysis using NACC1 mAb against HEK293 (1) and NACC1(AA: 165-438)-hlgGfC transfected HEK293 (2) cell lysate

**NANOG**

Anti-NANOG, mouse monoclonal

**Ordernumber:** AMB-7246

**Sizes:** 0.1ml

**Reactivity:** human

**Source/host:** mouse

**Clone:** 1E6C4

**Applications:** WB, IF, ELISA

**Immunogen:**

Purified recombinant fragment of NANOG (aa20-166) expressed in E. Coli.

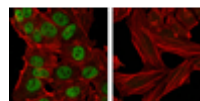

Confocal immunofluorescence analysis of NTERA-2 cells (left) and HeLa cells (right) using Nanog mouse mAb (green). Red: Actin filaments have been labeled with DY-554 phalloidin.

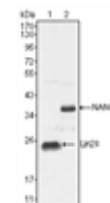

Western blot analysis using NANOG mouse mAb against NTERA-2 cell lysate (2)

**NCOA3**

Anti-NCOA3, mouse monoclonal

**Ordernumber:** AMB-7233

**Sizes:** 0.1ml

**Reactivity:** human

**Source/host:** mouse

**Clone:** 2C11B12

**Applications:** WB, ELISA

**Immunogen:**

Purified recombinant fragment of NCOA3 (aa1-200) expressed in E. Coli.

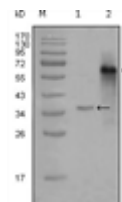

Western blot analysis using NCOA3 mouse mAb against truncated Trx-NCOA3 recombinant protein (1) and truncated NCOA3 (aa1-200)-hlgGfC transfected CHOK1 cell lysate (2)

**NCOR1**

Anti-NCOR1, mouse monoclonal

**Ordernumber:** AMB-7224

**Sizes:** 0.1ml

**Reactivity:** human

**Source/host:** mouse

**Clone:** 7A7A9

**Applications:** WB, IHC, ELISA

**Immunogen:**

Purified recombinant fragment of NCOR1(aa1-192) expressed in E. Coli.

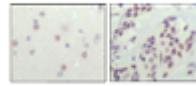

Immunohistochemical analysis of paraffin-embedded human cerebra (left) and breast carcinoma tissue (right), showing nuclear location with DAB staining using NCOR1 mouse mAb.

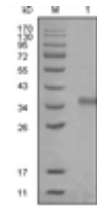

Western blot analysis using NCOR1 mouse mAb against truncated Trx-NCOR1 recombinant protein (1)

**NEDD8**

Anti-NEDD8 mouse monoclonal

**Ordernumber:** AMB-7721

**Sizes:** 0.1ml

**Reactivity:** human

**Source/host:** mouse

**Clone:** 1A7

**Applications:** WB, IHC, IF, FC, ELISA

**Immunogen:**

Purified recombinant fragment of human NEDD8 expressed in E. Coli.<br>

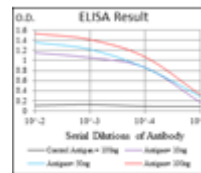

Red: Control Antigen (100ng)  
Purple: Antigen (10ng)  
Green: Antigen (50ng)  
Blue: Antigen (100ng)

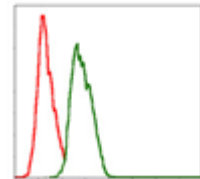

Flow cytometric analysis of HeLa cells using NEDD8 mouse mAb (green) and negative control (red).

**NEDD8**

Anti-NEDD8 mouse monoclonal

**Ordernumber:** AMB-7722

**Sizes:** 0.1ml

**Reactivity:** human

**Source/host:** mouse

**Clone:** 5B8

**Applications:** WB, IHC, IF, FC, ELISA

**Immunogen:**

Purified recombinant fragment of human NEDD8 expressed in E. Coli.<br>

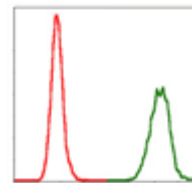

Flow cytometric analysis of HeLa cells using NEDD8 mouse mAb (green) and negative control (red)

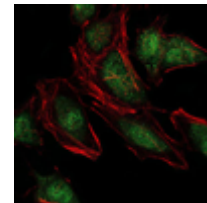

Immunofluorescence analysis of HeLa cells using NEDD8 mouse mAb (green). Red: Actin filaments have been labeled with Alexa Fluor-555 phalloidin

**NEFL**

Anti-NEFL mouse monoclonal

**Ordernumber:** AMB-7717

**Sizes:** 0.1ml

**Reactivity:** human

**Source/host:** mouse

**Clone:** 1H3

**Applications:** WB, IHC, IF, FC, ELISA

**Immunogen:**

Purified recombinant fragment of human NEFL expressed in E. Coli.<br>

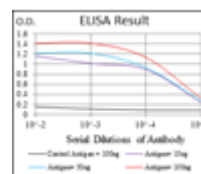

Red: Control Antigen (100ng);  
Purple: Antigen (10ng);  
Green: Antigen (50ng);  
Blue: Antigen (100ng);

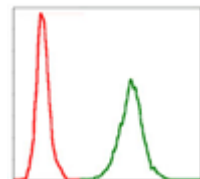

Flow cytometric analysis of Jurkat cells using NEFL mouse mAb (green) and negative control (red).

**NEFL**

Anti-NEFL mouse monoclonal

**Ordernumber:** AMB-7720

**Sizes:** 0.1ml

**Reactivity:** human

**Source/host:** mouse

**Clone:** 2G10

**Applications:** WB, IHC, IF, FC, ELISA

**Immunogen:**

Purified recombinant fragment of human NEFL expressed in E. Coli.<br>

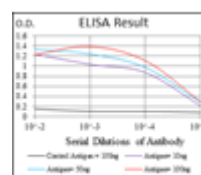

Red: Control Antigen (100ng);  
Purple: Antigen (10ng);  
Green: Antigen (50ng);  
Blue: Antigen (100ng);

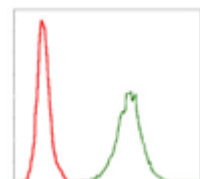

Flow cytometric analysis of Jurkat cells using NEFL mouse mAb (green) and negative control (red)

**Neurogenin 3**

Anti-Neurogenin-3, mouse monoclonal

**Ordernumber:** AMB-7322  
**Sizes:** 0.1ml  
**Reactivity:** human  
**Source/host:** mouse  
**Clone:** 6G2  
**Applications:** WB, ELISA

**Immunogen:**  
 Purified recombinant fragment of human NGN3 expressed in E. Coli.

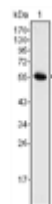

Western blot analysis using NGN3 mouse mAb against full-length NGN3 (aa1-214)-hlgGFc transfected HEK293 cell lysate (1)

**NFKB p65**

Anti-NF-κB p65, mouse monoclonal

**Ordernumber:** AMB-7340  
**Sizes:** 0.1ml  
**Reactivity:** human, mouse  
**Source/host:** mouse  
**Clone:** 6H7  
**Applications:** WB, ELISA

**Immunogen:**  
 Purified recombinant fragment of human NF-κB p65 expressed in E. Coli.

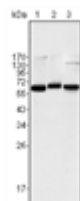

Western blot analysis using NF-κB p65 mouse mAb against Jurkat (1), K562 (2) and NIH/3T3 (3) cell lysate

**NFKB1**

Anti-NFKB1 mouse monoclonal

**Ordernumber:** AMB-7634  
**Sizes:** 0.1ml  
**Reactivity:** human  
**Source/host:** mouse  
**Clone:** 5D10  
**Applications:** WB, IHC, FC, ELISA

**Immunogen:**  
 Purified recombinant fragment of human NFKB1 expressed in E. Coli.<br>

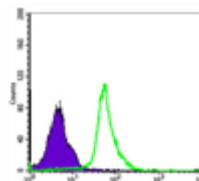
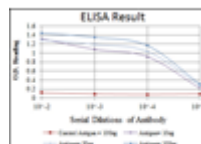

Red: Control Antigen (100ng)  
 Purple: Antigen (10ng)  
 Green: Antigen (50ng)  
 Blue: Antigen (100ng)

Flow cytometric analysis of MCF-7 cells using NFKB1 mouse mAb (green) and negative control (purple).

**NFKB1**

Anti-NFKB1 mouse monoclonal

**Ordernumber:** AMB-7644  
**Sizes:** 0.1ml  
**Reactivity:** human  
**Source/host:** mouse  
**Clone:** 5D10D11  
**Applications:** WB, IHC, IF, FC, ELISA

**Immunogen:**  
 Purified recombinant fragment of human NFKB1 expressed in E. Coli.<br>

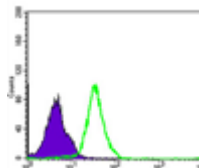
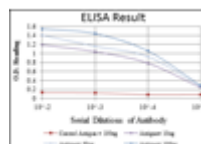

Red: Control Antigen (100ng)  
 Purple: Antigen (10ng)  
 Green: Antigen (50ng)  
 Blue: Antigen (100ng)

Flow cytometric analysis of MCF-7 cells using NFKB1 mouse mAb (green) and negative control (purple).

**NFKBIB**

Anti-NFKBIB, mouse monoclonal

**Ordernumber:** AMB-7435  
**Sizes:** 0.1ml  
**Reactivity:** human  
**Source/host:** mouse  
**Clone:** 7B4  
**Applications:** WB, ELISA

**Immunogen:**  
 Purified recombinant fragment of human NFKBIB expressed in E. Coli

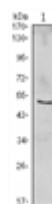

Western blot analysis using NFKBIB mouse mAb against Jurkat (1) cell lysate.

**NKX2.2**

Anti-NKX2.2 monoclonal

**Ordernumber:** AMB-7732

**Sizes:** 100 µl

**Reactivity:** human

**Source/host:** mouse

**Clone:** 3E4

**Applications:** WB, FC, ELISA

**Immunogen:**

Purified recombinant fragment of human NKX2.2 expressed in E. Coli

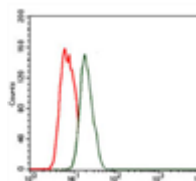

Flow cytometric analysis of MCF-7 cells using NKX2.2 mouse mAb (green) and negative control (red)

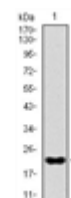

Western blot analysis using NKX2.2 mAb against human NKX2.2 recombinant protein. (Expected MW is 22 kDa)

**NKX2.5**

Anti-NKX2.5, mouse monoclonal

**Ordernumber:** AMB-7328

**Sizes:** 0.1ml

**Reactivity:** human

**Source/host:** mouse

**Clone:** 2E1

**Applications:** WB, ELISA

**Immunogen:**

Purified recombinant fragment of human NKX2.5 expressed in E. Coli.



Western blot analysis using NKX2.5 mouse mAb against full-length NKX2.5 (aa1-324)-hlgGfC transfected HEK293 cell lysate (1).

**NKX3A**

Anti-NKX3A, mouse monoclonal

**Ordernumber:** AMB-7380

**Sizes:** 0.1ml

**Reactivity:** human

**Source/host:** mouse

**Clone:** 4H4

**Applications:** WB, IHC, FC, ELISA

**Immunogen:**

Purified recombinant fragment of human NKX3A expressed in E. Coli.

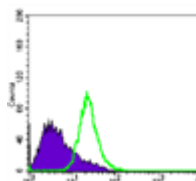

Flow cytometric analysis of PC-3 cells using anti-NKX3A mAb (green) and negative control (purple)

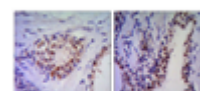

Immunohistochemical analysis of paraffin-embedded human prostate tissues (A, B) using anti-NKX3A antibody with DAB staining

**NME1**

Anti-NME1, mouse monoclonal

**Ordernumber:** AMB-7404

**Sizes:** 0.1ml

**Reactivity:** human

**Source/host:** mouse

**Clone:** 4B2

**Applications:** WB, IF, FC, ELISA

**Immunogen:**

Purified recombinant fragment of human NME1 expressed in E. Coli.

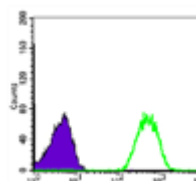

Flow cytometric analysis of Jurkat cells using NME1 mouse mAb (green) and negative control (purple)

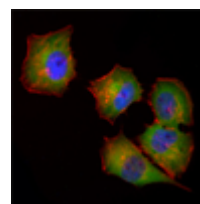

Immunofluorescence analysis of HeLa cells using NME1 mouse mAb (green). Red: Actin filaments have been labeled with Alexa Fluor-555 phalloidin. Blue: DRAQ5 fluorescent DNA dye

**NOS2**

Anti-NOS2 monoclonal antibody

**Ordernumber:** AMB-7734

**Sizes:** 100 µl

**Reactivity:** human, mouse

**Source/host:** mouse

**Clone:** 4E5

**Applications:** WB, IHC, FC, ELISA

**Immunogen:**

Purified recombinant fragment of human NOS2 expressed in E. Coli

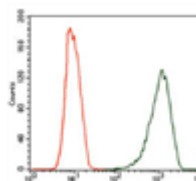

Flow cytometric analysis of MCF-7 cells using NOS2 mouse mAb (green) and negative control (red)

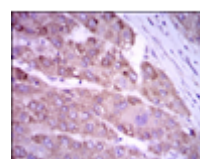

Immunohistochemical analysis of paraffin-embedded liver cancer tissues using NOS2 mouse mAb with DAB staining

**NPT**

Anti-NPT, mouse monoclonal

**Ordernumber:** AMB-7050

**Sizes:** 0.1ml

**Reactivity:** human

**Source/host:** mouse

**Clone:** 4B4D1

**Applications:** WB, ELISA

**Immunogen:**

Purified recombinant fragment of NPT expressed in E. Coli.

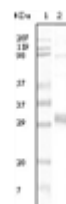

Western blot analysis using NPT mouse mAb against truncated NPT recombinant protein

**NQO1**

Anti-NQO1 mouse monoclonal

**Ordernumber:** AMB-7701

**Sizes:** 0.1ml

**Reactivity:** human

**Source/host:** mouse

**Clone:** 4D12

**Applications:** WB, IHC, FC, ELISA

**Immunogen:**

Purified recombinant fragment of human NQO1 expressed in E. Coli.<br>

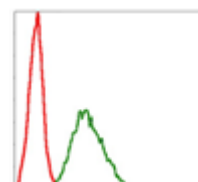
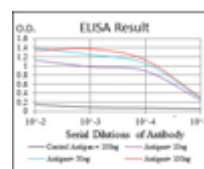

**NQO1**

Anti-NQO1 mouse monoclonal

**Ordernumber:** AMB-7702

**Sizes:** 0.1ml

**Reactivity:** human

**Source/host:** mouse

**Clone:** 1A11

**Applications:** WB, FC, ELISA

**Immunogen:**

Purified recombinant fragment of human NQO1 expressed in E. Coli.<br>

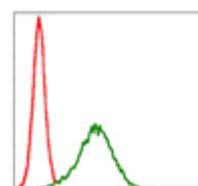
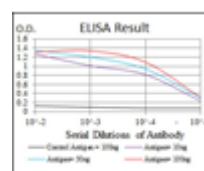

**NR3C1**

Anti-NR3C1 monoclonal antibody

**Ordernumber:** AMB-7436

**Sizes:** 0,1 ml

**Reactivity:** human

**Source/host:** mouse

**Clone:** 6E6

**Applications:** WB, ELISA, IF, IHC, FC

**Immunogen:**

Purified recombinant fragment of human NR3C1 expressed in E. Coli

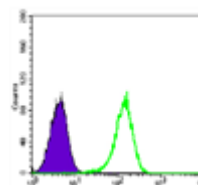
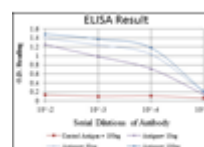

Flow cytometric analysis of K562 cells using NR3C1 mouse mAb (green) and negative control (purple)

**NTRK3**

Anti-NTRK3, mouse monoclonal

**Ordernumber:** AMB-7320

**Sizes:** 0.1ml

**Reactivity:** human

**Source/host:** mouse

**Clone:** 7H6

**Applications:** WB, IHC, ELISA

**Immunogen:**

Purified recombinant extracellular fragment of human NTRK3 (aa32-429) fused with hlgGfC tag expressed in HEK293 cells.

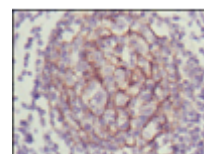



**NTRK3**

Anti-NTRK3, mouse monoclonal

**Ordernumber:** AMB-7325  
**Sizes:** 0.1ml  
**Reactivity:** human  
**Source/host:** mouse  
**Clone:** 4G5  
**Applications:** WB, ELISA

**Immunogen:**  
 Purified recombinant extracellular fragment of human NTRK3 (aa32-429) fused with hlgGfc tag expressed in HEK293 cells.

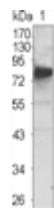

**Nucleophosmin**

Anti-Nucleophosmin, mouse monoclonal

**Ordernumber:** AMB-7000  
**Sizes:** 0.1ml  
**Reactivity:** human, monkey  
**Source/host:** mouse  
**Clone:** 7H10B9  
**Applications:** WB, IHC, IF, ELISA

**Immunogen:**  
 Purified recombinant fragment of human NPM expressed in E. Coli.

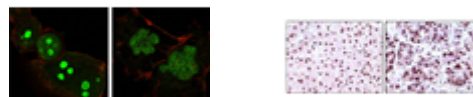

Confocal immunofluorescence analysis of HeLa (left) and NTERA-2 (right) cells using NPM mouse mAb (green). Red: Actin filaments have been labeled with DY-554 phalloidin

Immunohistochemical analysis of paraffin-embedded human liver carcinoma tissues, showing nuclear localization using NPM mouse mAb with DAB staining

**Oct4**

Anti-Oct4, mouse monoclonal

**Ordernumber:** AMB-7248  
**Sizes:** 0.1ml  
**Reactivity:** human  
**Source/host:** mouse  
**Clone:** 1D10H6  
**Applications:** WB, ELISA

**Immunogen:**  
 Purified recombinant fragment of Oct4 (aa193-360) expressed in E. Coli.

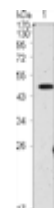

**OCT4**

Anti-OCT4, mouse monoclonal

**Ordernumber:** AMB-7326  
**Sizes:** 0.1ml  
**Reactivity:** human  
**Source/host:** mouse  
**Clone:** 3A5  
**Applications:** WB, ELISA

**Immunogen:**  
 Purified recombinant fragment of OCT4 expressed in E. Coli.

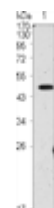

**Oct4**

Anti-Oct4 mouse monoclonal

**Ordernumber:** AMB-7586  
**Sizes:** 0.1ml  
**Reactivity:** human  
**Source/host:** mouse  
**Clone:** 7E7  
**Applications:** WB, IF, FC, ELISA

**Immunogen:**  
 Synthesized peptide derived from internal of human Oct4.

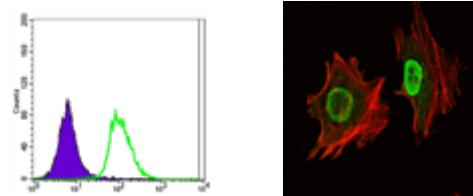

**Oct4**

Anti-Oct4 mouse monoclonal

**Ordernumber:** AMB-7596

**Sizes:** 0.1ml

**Reactivity:** human

**Source/host:** mouse

**Clone:** 5F7

**Applications:** WB, ELISA

**Immunogen:**

Synthesized peptide of human Oct4.

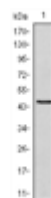

**OLIG2**

Anti-OLIG2 mouse monoclonal

**Ordernumber:** AMB-7456

**Sizes:** 0,1 ml

**Reactivity:** human

**Source/host:** mouse

**Clone:** 1G11

**Applications:** WB, IHC, IF, ELISA

**Immunogen:**

Purified recombinant fragment of human OLIG2 expressed in E. Coli

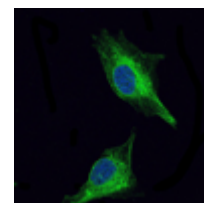
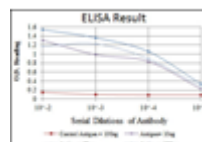

Immunofluorescence analysis of U251 cells using OLIG2 mouse mAb (green). Blue: DRAQ5 fluorescent DNA dye.

**OTX2**

Anti-OTX2 mouse monoclonal

**Ordernumber:** AMB-7627

**Sizes:** 0.1ml

**Reactivity:** human

**Source/host:** mouse

**Clone:** 1H12C4B5

**Applications:** WB, IHC, IF, FC, ELISA

**Immunogen:**

Purified recombinant fragment of human OTX2 expressed in E. Coli.<br>

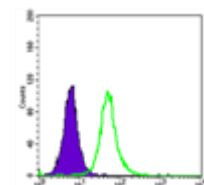
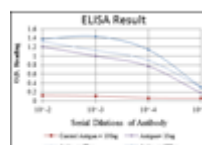

**OTX2**

Anti-OTX2 mouse monoclonal

**Ordernumber:** AMB-7628

**Sizes:** 0.1ml

**Reactivity:** human

**Source/host:** mouse

**Clone:** 1H12G8B2

**Applications:** WB, IHC, IF, ELISA

**Immunogen:**

Purified recombinant fragment of human OTX2 expressed in E. Coli.<br>

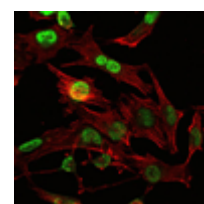
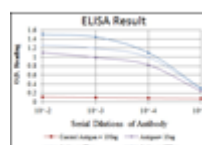

**OVA**

Anti-OVA, mouse monoclonal

**Ordernumber:** AMB-7083

**Sizes:** 100 µl

**Reactivity:**

**Source/host:** mouse

**Clone:** 3G2E1D9

**Applications:** WB, ELISA

**Immunogen:**

Ovalbumin



Western blot analysis using OVA mouse mAb against OVA protein.

**P16**

Anti-Human P16, mouse monoclonal

**Ordernumber:** AMB-7118  
**Sizes:** 0.1mg

**Reactivity:** human  
**Source/host:** mouse  
**Clone:** 5A8A4,3G8D12  
**Applications:** WB, IHC, ELISA

**Immunogen:**  
 Purified recombinant fragment of P16 expressed in E. Coli.

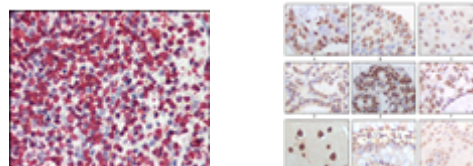

**P16 (Mouse and Human)**

Anti-P16 (Mouse and Human), mouse monoclonal

**Ordernumber:** AMB-7110  
**Sizes:** 0.1ml

**Reactivity:** human, rat  
**Source/host:** mouse  
**Clone:** 2D9A12  
**Applications:** WB, IHC, ELISA

**Immunogen:**  
 Purified recombinant fragment of P16 expressed in E. Coli.

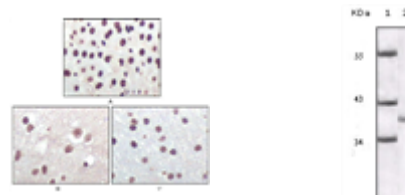

**P16 (Mouse and Human)**

Anti-P16 (Mouse and Human), mouse monoclonal

**Ordernumber:** AMB-7111  
**Sizes:** 0.1ml

**Reactivity:** human, rat, mouse  
**Source/host:** mouse  
**Clone:** 1E12E10  
**Applications:** WB, IHC, ELISA

**Immunogen:**  
 Purified recombinant fragment of P16 expressed in E. Coli.

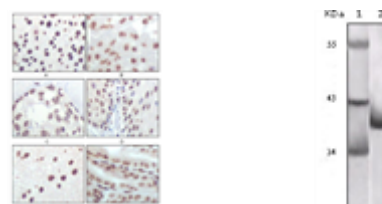

**p44/42 MAPK (Erk1/2)**

Anti-p44/42 MAPK (Erk1/2), mouse monoclonal

**Ordernumber:** AMB-7367  
**Sizes:** 0.1ml

**Reactivity:** human, mouse  
**Source/host:** mouse  
**Clone:** 3F8  
**Applications:** WB, FC, ELISA

**Immunogen:**  
 Purified recombinant fragment of human MAPK1 expressed in E. Coli.

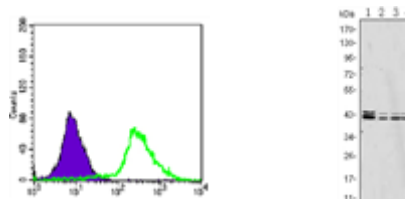

**p53**

Anti-p53, mouse monoclonal

**Ordernumber:** AMB-7287  
**Sizes:** 0.1ml

**Reactivity:** human  
**Source/host:** mouse  
**Clone:** 4A8  
**Applications:** WB, IHC, ELISA

**Immunogen:**  
 Purified recombinant fragment of human p53 expressed in E. Coli.

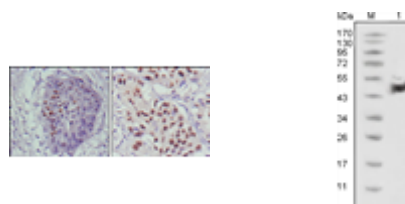

## p63a

Anti-p63a mouse monoclonal

**Ordernumber:** AMB-7449

**Sizes:** 0,1 ml

**Reactivity:** human

**Source/host:** mouse

**Clone:** 4E5

**Applications:** ELISA, WB, IHC

**Immunogen:**

Synthesized peptide of human p63a

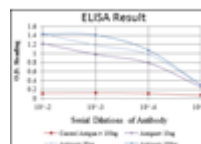

Immunohistochemical analysis of paraffin-embedded ovarian cancer (left) and lung cancer (right) using p63a mouse mAb with DAB staining.

## PAK2

Anti-PAK2, mouse monoclonal

**Ordernumber:** AMB-7304

**Sizes:** 0.1ml

**Reactivity:** human, monkey

**Source/host:** mouse

**Clone:** 3B5

**Applications:** WB, IHC, IF, ELISA

**Immunogen:**

Purified recombinant fragment of PAK2 expressed in E. Coli.

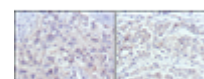
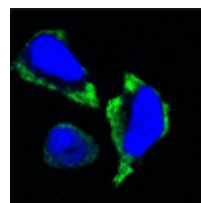

## PAR1

Anti-PAR1, mouse monoclonal

**Ordernumber:** AMB-7222

**Sizes:** 0.1ml

**Reactivity:** human

**Source/host:** mouse

**Clone:** 6A7H10

**Applications:** WB, ELISA

**Immunogen:**

Purified recombinant fragment of PAR1 expressed in E. Coli.

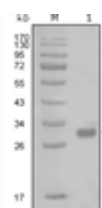

## PAR4

Anti-PAR4, mouse monoclonal

**Ordernumber:** AMB-7185

**Sizes:** 0.1ml

**Reactivity:** human

**Source/host:** mouse

**Clone:** 3G9H7,4H12E9

**Applications:** WB, IHC, ELISA

**Immunogen:**

Purified recombinant fragment of PAR4 (aa1-330) expressed in E. Coli

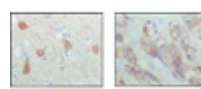
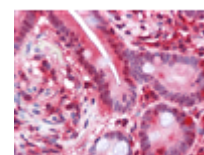

Figure 2: Immunohistochemical analysis of paraffin-embedded human brain and breast carcinoma showing cytoplasmic and membrane localization of PAR4 mouse mAb with DAB staining.



Immunohistochemical analysis of paraffin-embedded human brain (left) and breast carcinoma (right), showing cytoplasmic and membrane localization using PAR4 mouse mAb with DAB staining

Immunohistochemical analysis of paraffin-embedded human Small Intestine tissues using PAR4 mouse mAb

**PARL**

Anti-PARL, mouse monoclonal

**Ordernumber:** AMB-7205  
**Sizes:** 0.1ml  
**Reactivity:** human  
**Source/host:** mouse  
**Clone:** 8C4B2  
**Applications:** WB, ELISA

**Immunogen:**  
 Purified recombinant fragment of PARL (aa112-167) expressed in E. Coli.

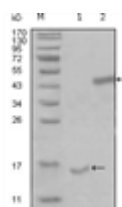

Western blot analysis using PARL mouse mAb against truncated Trx-PARL recombinant protein (1) and truncated MBP-PARL(aa112-167) recombinant protein (2)

**PARP**

Anti-PARP, mouse monoclonal

**Ordernumber:** AMB-7369  
**Sizes:** 0.1ml  
**Reactivity:** human  
**Source/host:** mouse  
**Clone:** 7A10  
**Applications:** WB, FC, ELISA

**Immunogen:**  
 Synthetic peptide of human PARP, conjugated to KLH.

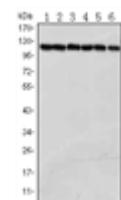
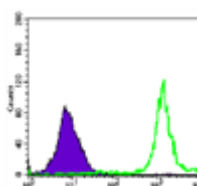

**PAX4**

Anti-PAX4 mouse monoclonal antibody

**Ordernumber:** AMB-7439  
**Sizes:** 0,1 ml  
**Reactivity:** human  
**Source/host:** mouse  
**Clone:** 3C12  
**Applications:** WB, ELISA

**Immunogen:**  
 Purified recombinant fragment of human PAX4 expressed in E. Coli

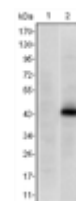
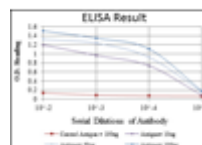

Western blot analysis using PAX4 mAb against HEK293 (1) and PAX4-hlgGfc transfected HEK293 (2) cell lysate

**PAX6**

Anti-Pax6, mouse monoclonal

**Ordernumber:** AMB-7419  
**Sizes:** 0.1ml  
**Reactivity:** human  
**Source/host:** mouse  
**Clone:** 1C8  
**Applications:** WB, IF, ELISA

**Immunogen:**  
 Purified recombinant fragment of human PAX6 expressed in E. Coli.

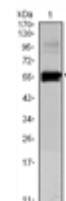
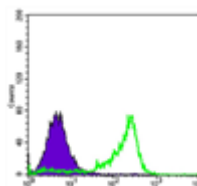

**PAX8**

Anti-PAX8 mouse monoclonal

**Ordernumber:** AMB-7585  
**Sizes:** 0.1ml  
**Reactivity:** human  
**Source/host:** mouse  
**Clone:** 2D4  
**Applications:** WB, ELISA

**Immunogen:**  
 Purified recombinant fragment of human PAX8 expressed in E. Coli.

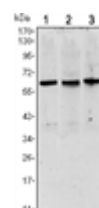

**PBEF1**

Anti-PBEF1, mouse monoclonal

**Ordernumber:** AMB-7165  
**Sizes:** 0.1ml  
**Reactivity:** human  
**Source/host:** mouse  
**Clone:** 1D3A12  
**Applications:** WB, ELISA

**Immunogen:**  
 Purified recombinant fragment of PBEF1 (aa338-479) expressed in E. Coli.

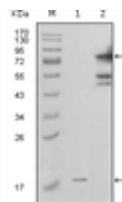

Western blot analysis using PBEF1 mouse mAb against truncated PBEF1-His recombinant protein (1) and full-length GFP-PBEF1(aa1-491) transfected COS7 cell lysate (2)

**PDE1B**

<div>Anti-PDE1B mouse monoclonal</div>

**Ordernumber:** AMB-7752  
**Sizes:** 0,1 ml  
**Reactivity:** human, mouse, monkey  
**Source/host:** mouse  
**Clone:** 10B10B12  
**Applications:** FC, WB, ELISA

**Immunogen:**  
 Purified recombinant fragment of human PDE1B (AA: 370-536) expressed in E. Coli

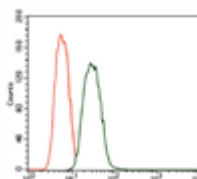

Flow cytometric analysis of A549 cells using PDE1B mouse mAb (green) and negative control (red)

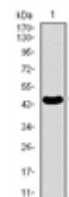

Western blot analysis using PDE1B mAb against human PDE1B recombinant protein. (Expected MW is 44.4 kDa)

**PDGFRB**

Anti-PDGFRβ, mouse monoclonal

**Ordernumber:** AMB-7306  
**Sizes:** 0.1ml  
**Reactivity:** human, mouse  
**Source/host:** mouse  
**Clone:** 1A2  
**Applications:** WB, ELISA

**Immunogen:**  
 Purified recombinant fragment of human PDGFRβ expressed in E. Coli.



**PDK1**

Anti-PDK1 mouse monoclonal antibody

**Ordernumber:** AMB-7440  
**Sizes:** 0,1 ml  
**Reactivity:** human, moneky, rat  
**Source/host:** mouse  
**Clone:** 4A11  
**Applications:** WB, IHC, IF, ELISA

**Immunogen:**  
 Purified recombinant fragment of human PDK1 expressed in E. Coli

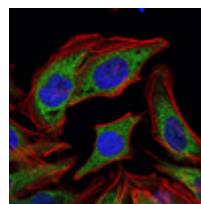

Immunofluorescence analysis of HELA cells using PDK1 mouse mAb (green). Blue: DRAQ5 fluorescent DNA dye. Red: Actin filaments have been labeled with Alexa Fluor-555 phalloidin

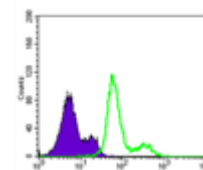

Flow cytometric analysis of Lovo cells using PDK1 mouse mAb (green) and negative control (purple)

**PEG10**

Anti-PEG10, mouse monoclonal

**Ordernumber:** AMB-7252  
**Sizes:** 0.1ml

**Reactivity:** human  
**Source/host:** mouse  
**Clone:** 1B1C4  
**Applications:** WB, ELISA, IF, IHC

**Immunogen:**  
 Purified recombinant fragment of PEG10 (aa1-120) expressed in E. Coli.

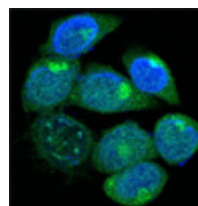

Confocal immunofluorescence analysis of methanol-fixed HepG2 cells using PEG10 mouse mAb (green), showing cytoplasmic localization. Blue: DRAQ5 fluorescent DNA dye

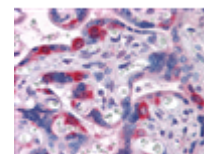

Immunohistochemical analysis of paraffin-embedded human Placenta tissues using PEG10 mouse mAb

**PEG10**

Anti-PEG10, mouse monoclonal

**Ordernumber:** AMB-7253  
**Sizes:** 0.1ml

**Reactivity:** human  
**Source/host:** mouse  
**Clone:** 4C10A7  
**Applications:** WB, IHC, ELISA

**Immunogen:**  
 Purified recombinant fragment of human PEG10 expressed in E. Coli.

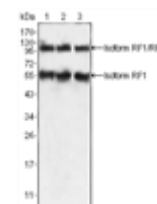
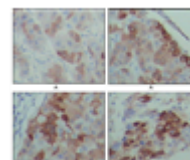

**PGA5**

Anti-PGA5, mouse monoclonal

**Ordernumber:** AMB-7335  
**Sizes:** 0.1ml

**Reactivity:** human  
**Source/host:** mouse  
**Clone:** 2C1  
**Applications:** WB, IHC, ELISA

**Immunogen:**  
 Purified recombinant fragment of human PGA5 expressed in E. Coli.

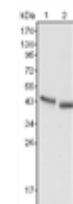
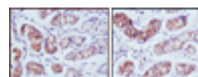

**PGC1 alpha**

Anti-PGC-1alpha mouse monoclonal

**Ordernumber:** AMB-7674  
**Sizes:** 0.1ml

**Reactivity:** human  
**Source/host:** mouse  
**Clone:** 1G8  
**Applications:** WB, ELISA

**Immunogen:**  
 Purified recombinant fragment of human PGC-1alpha expressed in E. Coli.

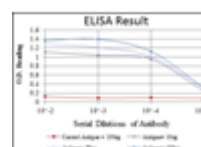

Western blot analysis using PGC-1alpha mAb against human PGC-1alpha (AA: 570-798) recombinant protein. (Expected MW is 70 kDa)

**PGR**

Anti-PGR, mouse monoclonal

**Ordernumber:** AMB-7178  
**Sizes:** 0.1ml

**Reactivity:** human  
**Source/host:** mouse  
**Clone:** 2C11F11  
**Applications:** WB, ELISA

**Immunogen:**  
 Purified recombinant fragment of PGR (aa731-909) expressed in E. Coli



**PGR**

Anti-PGR, mouse monoclonal

**Ordernumber:** AMB-7227  
**Sizes:** 0.1ml  
**Reactivity:** human  
**Source/host:** mouse  
**Clone:** 8A11H1  
**Applications:** WB, ELISA

**Immunogen:**  
 Purified recombinant fragment of PGR (aa730-871) expressed in E. Coli.

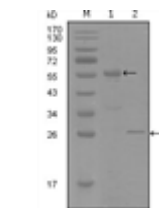

Western blot analysis using PGR mouse mAb against truncated MBP-PGR recombinant protein (1) and truncated Trx-PGR(aa730-871) recombinant protein (2)

**PHB**

Anti-PHB mouse monoclonal

**Ordernumber:** AMB-7673  
**Sizes:** 0.1ml  
**Reactivity:** human, mouse, rat, monkey  
**Source/host:** mouse  
**Clone:** 5H7  
**Applications:** WB, IHC, IF, FC, ELISA

**Immunogen:**  
 Purified recombinant fragment of human PHB expressed in E. Coli.<br>

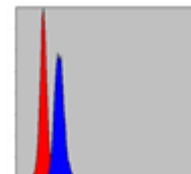
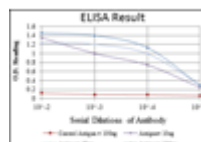

**PINCH**

Anti-PINCH mouse monoclonal

**Ordernumber:** AMB-7650  
**Sizes:** 0.1ml  
**Reactivity:** human  
**Source/host:** mouse  
**Clone:** 5G7  
**Applications:** WB, IF, FC, ELISA

**Immunogen:**  
 Purified recombinant fragment of human PINCH expressed in E. Coli.<br>

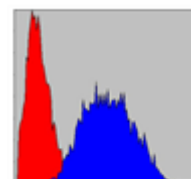
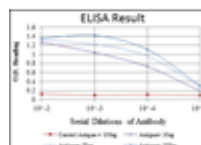

**Pirh2**

Anti-Pirh2, mouse monoclonal

**Ordernumber:** AMB-7358  
**Sizes:** 0.1ml  
**Reactivity:** human, rat  
**Source/host:** mouse  
**Clone:** 1H10  
**Applications:** WB, IF, FC, ELISA

**Immunogen:**  
 Purified recombinant fragment of human Pirh2 expressed in E. Coli.

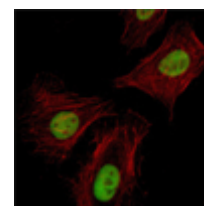
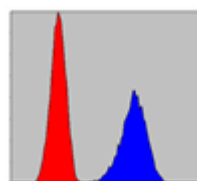

**PIWIL4**

<div>Anti-PIWIL4 mouse monoclonal</div>

**Ordernumber:** AMB-7747  
**Sizes:** 0,1 ml  
**Reactivity:** human  
**Source/host:** mouse  
**Clone:** 10G9B11  
**Applications:** FC, IHC, WB, ELISA

**Immunogen:**  
 Purified recombinant fragment of human PIWIL4 (AA: 304-434) expressed in E. Coli

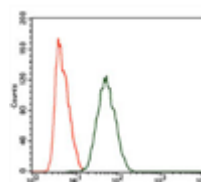

Flow cytometric analysis of HeLa cells using PIWIL4 mouse mAb (green) and negative control (purple)

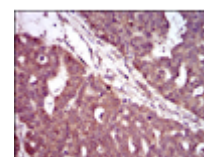

Immunohistochemical analysis of paraffin-embedded ovarian cancer tissues using PIWIL4 mouse mAb with DAB staining

**PODXL**

Anti-PODXL mouse monoclonal

**Ordernumber:** AMB-7615  
**Sizes:** 0.1ml  
**Reactivity:** human  
**Source/host:** mouse  
**Clone:** 5D4  
**Applications:** WB, ELISA

**Immunogen:**  
 Purified recombinant fragment of human  
 PODXL expressed in E. Coli.<br>

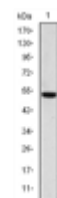
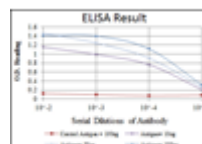

**PODXL**

Anti-PODXL mouse monoclonal

**Ordernumber:** AMB-7616  
**Sizes:** 0.1ml  
**Reactivity:** human  
**Source/host:** mouse  
**Clone:** 5F5  
**Applications:** WB, IHC, FC, ELISA

**Immunogen:**  
 Purified recombinant fragment of human  
 PODXL expressed in E. Coli.<br>

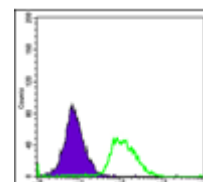
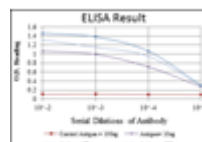

**PP32**

Anti-PP32 mouse monoclonal

**Ordernumber:** AMB-7567  
**Sizes:** 0.1ml  
**Reactivity:** human  
**Source/host:** mouse  
**Clone:** 8D2  
**Applications:** WB, IHC, ELISA

**Immunogen:**  
 Purified recombinant fragment of human  
 PP32 expressed in E. Coli.<br><br>

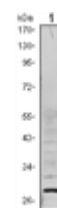
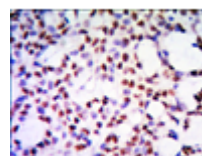

**PPARG**

Anti-PPARG, mouse monoclonal

**Ordernumber:** AMB-7194  
**Sizes:** 0.1ml  
**Reactivity:** human  
**Source/host:** mouse  
**Clone:** 3A4A9, 1E6A1  
**Applications:** WB, ELISA

**Immunogen:**  
 Purified recombinant fragment of  
 PPARG(aa170-270) expressed in E.  
 Coli.

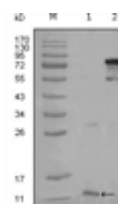

Western blot analysis using PPARG mouse mAb against truncated PPARG-His recombinant protein (1) and full-length PPARG(aa1-477) transfected CHO-K1 cell lysate (2)

**PPP1A**

Anti-PPP1A mouse monoclonal

**Ordernumber:** AMB-7566  
**Sizes:** 0.1ml  
**Reactivity:** human, mouse  
**Source/host:** mouse  
**Clone:** 6D1  
**Applications:** WB, ELISA

**Immunogen:**  
 Purified recombinant fragment of human  
 PPP1A expressed in E. Coli.

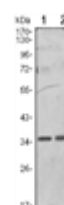

**PPP1CA**

Anti-PPP1CA mouse monoclonal

**Ordernumber:** AMB-7715  
**Sizes:** 0.1ml  
**Reactivity:** human  
**Source/host:** mouse  
**Clone:** 5E9  
**Applications:** WB, ELISA

**Immunogen:**  
 Purified recombinant fragment of human PPP1CA expressed in E. Coli.<br>

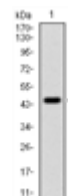
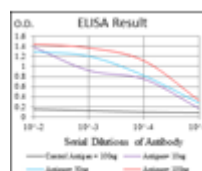

**PR**

Anti-PR, mouse monoclonal

**Ordernumber:** AMB-7092  
**Sizes:** 0.1mg  
**Reactivity:** human  
**Source/host:** mouse  
**Clone:** 2F12B4,2F12H2  
**Applications:**

**Immunogen:**  
 Purified recombinant fragment of PR expressed in E. Coli.

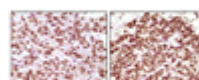

Immunohistochemical analysis of paraffin-embedded human infiltrating ductal carcinoma tissue(left) and simple carcinoma of breast cancer tissue(right), showing nuclear localization using PR mouse mAb with DAB staining

Western blot analysis using PR mouse mAb against PR recombinant protein (1)

**PRAK**

Anti-PRAK, mouse monoclonal

**Ordernumber:** AMB-7128  
**Sizes:** 0.1ml  
**Reactivity:** human  
**Source/host:** mouse  
**Clone:** 7H10B4  
**Applications:** WB, IHC, ELISA

**Immunogen:**  
 Purified recombinant fragment of PRAK expressed in E. Coli.

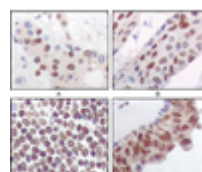

Immunohistochemical analysis of paraffin-embedded human liver carcinoma (A), esophagus carcinoma (B), normal spleen tissue(C), breast carcinoma (D), showing nuclear and cytoplasmic localization using PRAK mouse mAb with DAB staining

Western blot analysis using PRAK mouse mAb against truncated PRAK recombinant protein

**PRDM1**

Anti-PRDM1, mouse monoclonal

**Ordernumber:** AMB-7373  
**Sizes:** 0.1ml  
**Reactivity:** human, mouse  
**Source/host:** mouse  
**Clone:** 5E7  
**Applications:** WB, IF, ELISA

**Immunogen:**  
 Purified recombinant fragment of human PRDM1 expressed in E. Coli.

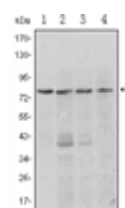

**PRK2**

Anti-PRK2 mouse monoclonal

**Ordernumber:** AMB-7661  
**Sizes:** 0.1ml

**Immunogen:**  
 Purified recombinant fragment of human PRK2 expressed in E. Coli.<br>

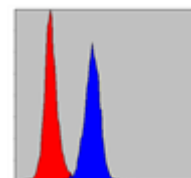
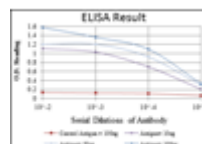

**Reactivity:** human, monkey, mouse, rat  
**Source/host:** mouse  
**Clone:** 1D1  
**Applications:** WB, IHC, FC, ELISA

**PRKAA1**

Anti-PRKAA1 mouse monoclonal

**Ordernumber:** AMB-7451  
**Sizes:** 0,1 ml

**Immunogen:**

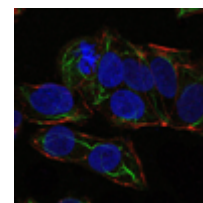
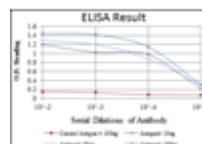

Immunofluorescence analysis of NTERA-2 cells using PRKAA1 mouse mAb (green). Blue: DRAQ5 fluorescent DNA dye. Red: Actin filaments have been labeled with Alexa Fluor-555 phalloidin.

**Reactivity:** human, monkey, mouse, rat  
**Source/host:** mouse  
**Clone:** 2B7  
**Applications:** ELISA, WB, IHC, IF

**PRKDC**

Anti-PRKDC mouse monoclonal

**Ordernumber:** AMB-7453  
**Sizes:** 0,1 ml

**Immunogen:**  
 Purified recombinant fragment of human PRKDC expressed in E. Coli

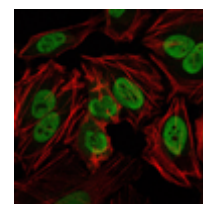
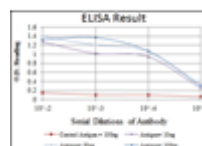

Immunofluorescence analysis of HeLa cells using PRKDC mouse mAb (green). Red: Actin filaments have been labeled with Alexa Fluor-555 phalloidin.

**Reactivity:** human  
**Source/host:** mouse  
**Clone:** 3H6  
**Applications:** ELISA, WB, IHC, IF

**PRMT6**

Anti-PRMT6 mouse monoclonal

**Ordernumber:** AMB-7563  
**Sizes:** 0.1ml

**Immunogen:**  
 Purified recombinant fragment of human PRMT6 expressed in E. Coli. <br>

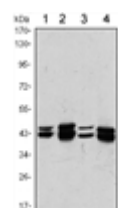

**Reactivity:** human, monkey  
**Source/host:** mouse  
**Clone:** 4G2  
**Applications:** WB, ELISA

**Proteinase 3**

Anti-Proteinase 3, mouse monoclonal

**Ordernumber:** AMB-7317  
**Sizes:** 0.1ml

**Immunogen:**  
 Purified recombinant fragment of human PRN3 expressed in E. Coli.



**Reactivity:** human  
**Source/host:** mouse  
**Clone:** 3B4  
**Applications:** WB, ELISA

**PROZ**

Anti-PROZ, mouse monoclonal

**Ordernumber:** AMB-7310  
**Sizes:** 0.1ml  
**Reactivity:** human  
**Source/host:** mouse  
**Clone:** 2B4  
**Applications:** WB, ELISA

**Immunogen:**  
 Purified recombinant fragment of PROZ expressed in E. Coli.

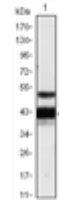

**PSAP**

Anti-PSAP mouse monoclonal

**Ordernumber:** AMB-7733  
**Sizes:** 100 µl  
**Reactivity:** human  
**Source/host:** mouse  
**Clone:** 4D5F4  
**Applications:** WB, IHC, ICC, FCM, ELISA

**Immunogen:**  
 Purified recombinant fragment of human PSAP (AA: 325-524 ) expressed in E. Coli

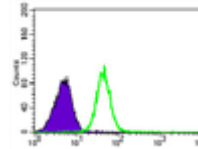

Flow cytometric analysis of HeLa cells using PSAP mouse mAb (green) and negative control (purple).

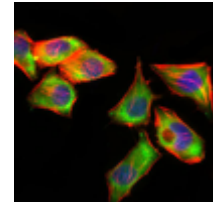

Immunofluorescence analysis of HepG2 cells using PSAP mouse mAb (green). Blue: DRAQ5 fluorescent DNA dye. Red: Actin filaments have been labeled with Alexa Fluor-555 phalloidin

**PSIP1**

Anti-PSIP1 monoclonal antibody

**Ordernumber:** AMB-7442  
**Sizes:** 100 µl  
**Reactivity:** human, monkey, rat  
**Source/host:** mouse  
**Clone:** 6E4  
**Applications:** WB, IHC, IF, ELISA

**Immunogen:**  
 Purified recombinant fragment of human PSIP1 expressed in E. Coli

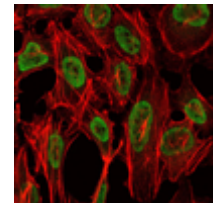
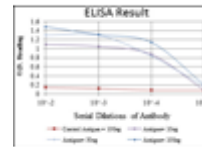

Immunofluorescence analysis of NIH3T3 cells using PSIP1 mouse mAb (green). Red: Actin filaments have been labeled with Alexa Fluor-555 phalloidin.

**PSMB8**

Anti-PSMB8 mouse monoclonal

**Ordernumber:** AMB-7664  
**Sizes:** 0.1ml  
**Reactivity:** human, rat  
**Source/host:** mouse  
**Clone:** 1A5  
**Applications:** WB, IHC, IF, ELISA

**Immunogen:**  
 Purified recombinant fragment of human PSMB8 expressed in E. Coli.<br>

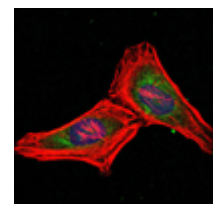
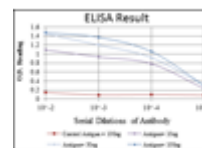

**PTEN**

Anti-PTEN, mouse monoclonal

**Ordernumber:** AMB-7337  
**Sizes:** 0.1ml  
**Reactivity:** human, mouse  
**Source/host:** mouse  
**Clone:** 1B8  
**Applications:** WB, IF, FC, ELISA

**Immunogen:**  
 Purified recombinant fragment of PTEN expressed in E. Coli.

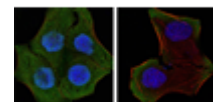

**PTH**

Anti-PTH, mouse monoclonal

**Ordernumber:** AMB-7377  
**Sizes:** 0.1ml  
**Reactivity:** human  
**Source/host:** mouse  
**Clone:** 2C7  
**Applications:** WB, ELISA

**Immunogen:**  
 Purified recombinant fragment of human PTH(aa1-115) expressed in E. Coli.

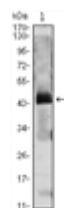

**PTH1R**

Anti-PTH1R mouse monoclonal

**Ordernumber:** AMB-7569  
**Sizes:** 0.1ml  
**Reactivity:** human  
**Source/host:** mouse  
**Clone:** 4D2  
**Applications:** WB, IHC, IF, ELISA

**Immunogen:**  
 Purified recombinant fragment of human PTH1R expressed in E. Coli.

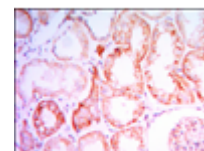
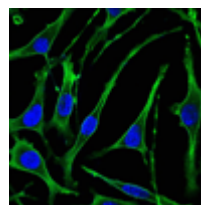

**PTK6**

Anti-PTK6, mouse monoclonal

**Ordernumber:** AMB-7104  
**Sizes:** 0.1ml  
**Reactivity:** human  
**Source/host:** mouse  
**Clone:** 2H12B8  
**Applications:** WB, ELISA

**Immunogen:**  
 Purified recombinant fragment of human PTK6 expressed in E. Coli

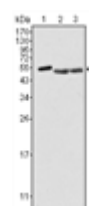

Western blot analysis using PTK6 mouse mAb against Hela (1), A549 (2) and MCF-7 (3) cell lysate.

**PTK7**

Anti-PTK7, mouse monoclonal

**Ordernumber:** AMB-7431  
**Sizes:** 0.1ml  
**Reactivity:** human  
**Source/host:** mouse  
**Clone:** 4F9  
**Applications:** WB, IHC, ELISA

**Immunogen:**  
 Purified recombinant fragment of human PTK7 expressed in E. Coli

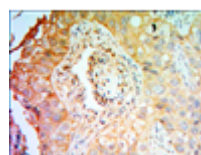

Immunohistochemical analysis of paraffin-embedded lung cancer tissues using PTK7 mouse mAb with DAB staining

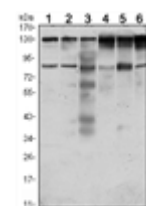

Western blot analysis using PTK7 mouse mAb against Hela (1), A431 (2), HCT116 (3), Caco2 (4), HepG2 (5) and MCF-7 (6) cell lysate

**PYK2**

Anti-PYK2, mouse monoclonal

**Ordernumber:** AMB-7184  
**Sizes:** 0.1ml  
**Reactivity:** human  
**Source/host:** mouse  
**Clone:** 5E2D5  
**Applications:** WB, IHC, ELISA

**Immunogen:**  
 Purified recombinant fragment of PYK2 (aa815-997) expressed in E. Coli

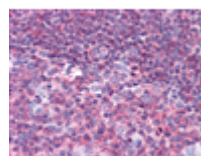

Immunohistochemical analysis of paraffin-embedded human Tonsil tissues using PYK2 mouse mAb

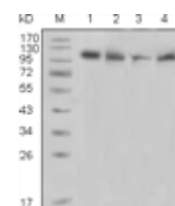

Western blot analysis using PYK2 mouse mAb against Raji (1), PMA induced THP-1 (2), Jurkat (3) and Ramos (4) cell lysate

**Rab10**

Anti-Rab10, mouse monoclonal

**Ordernumber:** AMB-7432

**Sizes:** 0.1ml

**Reactivity:** human, mouse

**Source/host:** mouse

**Clone:** 4E2

**Applications:** WB, ELISA, IF

**Immunogen:**

Purified recombinant fragment of human Rab10 expressed in E. Coli

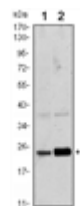

Western blot analysis using Rab10 mouse mAb against Hela (1) and NIH/3T3 (2) cell lysate

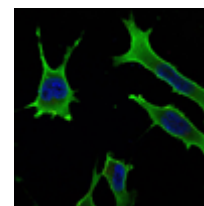

Immunofluorescence analysis of LOVO cells using Rab10 mouse mAb (green). Blue: DRAQ5 fluorescent DNA dye.

**Rab25**

Anti-Rab25, mouse monoclonal

**Ordernumber:** AMB-7042

**Sizes:** 0.1mg

**Reactivity:** human

**Source/host:** mouse

**Clone:** 3F12F3

**Applications:** WB, ELISA, IHC

**Immunogen:**

Purified recombinant fragment of Rab25 expressed in E. Coli.

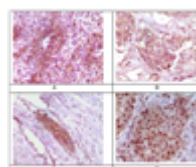

Immunohistochemical analysis of paraffin-embedded human bladder carcinoma (A), breast carcinoma (B), esophagus carcinoma (C), skin carcinoma (D) tissue, showing cytoplasmic localization using Rab25 mouse mAb with DAB staining.

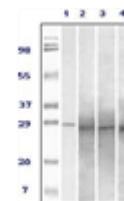

Western blot analysis using Rab25 mouse mAb against truncated Rab25 recombinant protein (1), human ovary carcinoma (2), stomach carcinoma (3), breast carcinoma (4) tissue lysate.

**Rab25**

Anti-Rab25 mouse monoclonal

**Ordernumber:** AMB-7565

**Sizes:** 0.1ml

**Reactivity:** human, mouse

**Source/host:** mouse

**Clone:** 3F12

**Applications:** WB, IHC, IF, FC, ELISA

**Immunogen:**

Purified recombinant fragment of Rab25 expressed in E. Coli.

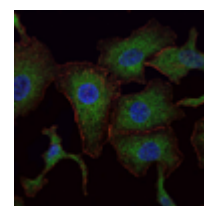
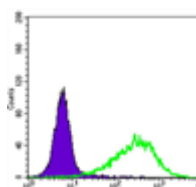

Flow cytometric analysis of HeLa cells using RAF1 mouse mAb (green) and negative control (red)

**Ractopamine**

Anti-Ractopamine, mouse monoclonal

**Ordernumber:** AMB-7038

**Sizes:** 0.1ml

**Reactivity:**

**Source/host:** mouse

**Clone:** Rac1

**Applications:** ELISA

**Immunogen:**

Rac-OVA.

**RAF1**

Anti-RAF1 mouse monoclonal

**Ordernumber:** AMB-7731

**Sizes:** 0.1ml

**Reactivity:** human

**Source/host:** mouse

**Clone:** 4G4

**Applications:** WB, IHC, FC, ELISA

**Immunogen:**

Purified recombinant fragment of human RAF1 expressed in E. Coli.<br>

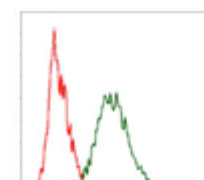
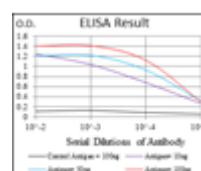

Flow cytometric analysis of HeLa cells using RAF1 mouse mAb (green) and negative control (red)



**RAG2**

Anti-RAG2, mouse monoclonal

**Ordernumber:** AMB-7384  
**Sizes:** 0.1ml  
**Reactivity:** human  
**Source/host:** mouse  
**Clone:** 4D5  
**Applications:** WB, ELISA

**Immunogen:**  
 Purified recombinant fragment of human RAG2(350-527aa) expressed in E. Coli.

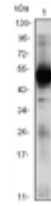

**RAP1A**

Anti-RAP1A mouse monoclonal

**Ordernumber:** AMB-7593  
**Sizes:** 0,1 ml  
**Reactivity:** human  
**Source/host:** mouse  
**Clone:** 5F8G2  
**Applications:** WB, ELISA, FC

**Immunogen:**  
 Purified recombinant fragment of human RAP1A expressed in E. Coli.

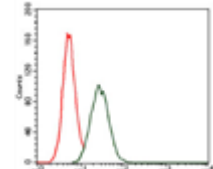
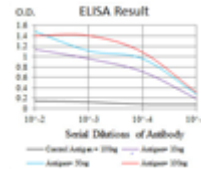

Red: Control Antigen (100ng);  
 Purple: Antigen (10ng);  
 Green: Antigen (50ng);  
 Blue: Antigen (100ng);

Flow cytometric analysis of HeLa cells using RAP1A mouse mAb (green) and negative control (red).

**RAP1A**

Anti-RAP1A mouse monoclonal

**Ordernumber:** AMB-7708  
**Sizes:** 0,1 ml  
**Reactivity:** human  
**Source/host:** mouse  
**Clone:** 5F8  
**Applications:** WB, ELISA, FC

**Immunogen:**  
 Purified recombinant fragment of human RAP1A expressed in E. Coli.

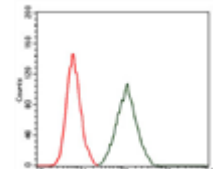
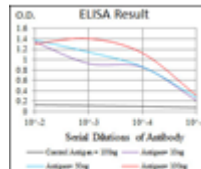

Red: Control Antigen (100ng)  
 Purple: Antigen (10ng)  
 Green: Antigen (50ng)  
 Blue: Antigen (100ng)

Flow cytometric analysis of A431 cells using RAP1A mouse mAb (green) and negative control (red)

**RB**

Anti-RB, mouse monoclonal

**Ordernumber:** AMB-7030  
**Sizes:** 0.1ml  
**Reactivity:** human  
**Source/host:** mouse  
**Clone:** 7E4B8  
**Applications:** IHC, ELISA

**Immunogen:**  
 Purified recombinant fragment of human RB expressed in E. Coli.



Immunohistochemical staining of paraffin-embedded human normal esophagus (A) and stomach (B) tissue, showing nucleus localization using Rb mouse mAb with DAB staining

**RBP4**

Anti-RBP4 mouse monoclonal

**Ordernumber:** AMB-7606  
**Sizes:** 0.1ml  
**Reactivity:** human  
**Source/host:** mouse  
**Clone:** 4C2  
**Applications:** WB, IHC, IF, FC, ELISA

**Immunogen:**  
 Purified recombinant fragment of human RBP expressed in E. Coli.

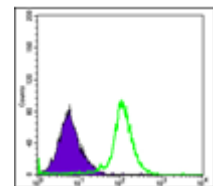
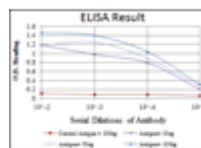

**REG1A**

Anti-REG1A, mouse monoclonal

**Ordernumber:** AMB-7301

**Sizes:** 0.1ml

**Reactivity:** human

**Source/host:** mouse

**Clone:** 1A4

**Applications:** IHC, IF, ELISA

**Immunogen:**

Purified recombinant fragment of human REG1A fused with hlgGfc tag expressed in HEK293 cell line.

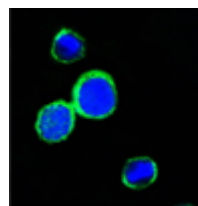

Confocal immunofluorescence analysis of PC12 cells using REG1A mouse mAb (green). Blue: DRAQ5 fluorescent DNA dye

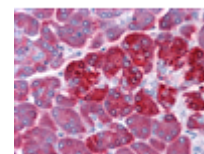

Immunohistochemical analysis of paraffin-embedded human Pancreas tissues using REG1A mouse mAb

**RET**

Anti-RET, mouse monoclonal

**Ordernumber:** AMB-7140

**Sizes:** 0.1ml

**Reactivity:** human

**Source/host:** mouse

**Clone:** 8D10C9

**Applications:** WB, ELISA

**Immunogen:**

Purified recombinant fragment of RET (aa896-1063) expressed in E. Coli.

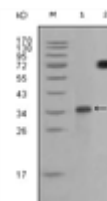

Western blot analysis using RET mouse mAb against truncated RET recombinant protein (1) and RET (aa658-1063)-hlgGfc transfected CHO-K1 cell lysate (2)

**RET**

Anti-RET, mouse monoclonal

**Ordernumber:** AMB-7149

**Sizes:** 0.1ml

**Reactivity:** human

**Source/host:** mouse

**Clone:** 6E4C4

**Applications:** WB, ELISA

**Immunogen:**

Purified recombinant fragment of RET (aa896-1063) expressed in E. Coli

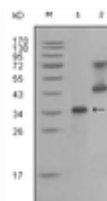

Western blot analysis using RET mouse mAb against truncated RET recombinant protein (1) and RET (aa658-1063)-hlgGfc transfected CHO-K1 cell lysate (2)

**RET**

Anti-Ret polyclonal

**Ordernumber:** APB-7736

**Sizes:** 100 µl

**Reactivity:** human, mouse, rat

**Source/host:** rabbit

**Clone:** polyclonal

**Applications:** WB, IHC, ELISA

**Immunogen:**

Synthesized peptide derived from internal of human Ret

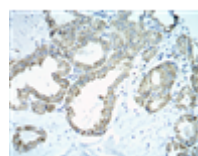

Immunohistochemical analysis of paraffin-embedded hypothyroid tumour using Ret Rabbit pAb with DAB staining



Western blot analysis using Ret Rabbit pAb against K562 (1) cell lysate

**Rictor**

Anti-Rictor mouse monoclonal

**Ordernumber:** AMB-7483

**Sizes:** 0,1 ml

**Reactivity:** human, monkey, mouse

**Source/host:** mouse

**Clone:** 4H5

**Applications:** WB, ELISA

**Immunogen:**

Purified recombinant fragment of human RICTOR expressed in E. Coli

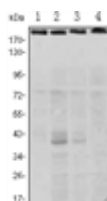

Western blot analysis using RICTOR mouse mAb against Hela (1), PANC-1 (2), MOLT4 (3), and HepG2 (4) cell lysate.

**RICTOR**

Anti-RICTOR mouse monoclonal

**Ordernumber:** AMB-7573  
**Sizes:** 0.1ml

**Reactivity:** human, monkey, mouse  
**Source/host:** mouse  
**Clone:** 7B3  
**Applications:** WB, IHC, IF, FC

**Immunogen:**  
 Purified recombinant fragment of human RICTOR expressed in E. Coli.

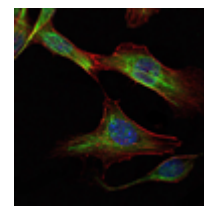
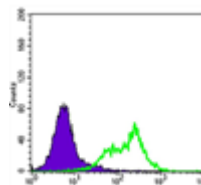

**ROR1**

Anti-ROR1, mouse monoclonal

**Ordernumber:** AMB-7316  
**Sizes:** 0.1ml

**Reactivity:** human  
**Source/host:** mouse  
**Clone:** 2H6  
**Applications:** WB, IF, ELISA

**Immunogen:**  
 Recombinant extracellular fragment of human ROR1 (aa30-406) fused with hlgGfc tag, expressed in HEK293 cells

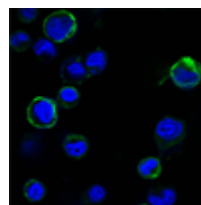

Confocal immunofluorescence analysis of HEK293 cells transfected with extracellular ROR1 (aa30-406)-hlgGfc using ROR1 mouse mAb (green). Blue: DRAQ5 fluorescent DNA dye

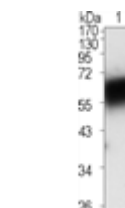

Western blot analysis using ROR1 mouse mAb against extracellular domain of human ROR1 (aa30-423)

**RPL18A**

<div>Anti-RPL18A mouse monoclonal</div>

**Ordernumber:** AMB-7745  
**Sizes:** 0,1 ml

**Reactivity:** human, mouse  
**Source/host:** mouse  
**Clone:** 6G6G10  
**Applications:** IHC, WB, ELISA

**Immunogen:**  
 Purified recombinant fragment of human RPL18A (AA: 50-176) expressed in E. Coli

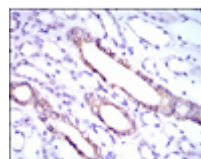

Immunohistochemical analysis of paraffin-embedded kidney tissues using RPL18A mouse mAb with DAB staining



Western blot analysis using RPL18A mAb against human RPL18A recombinant protein

**RSK1**

Anti-RSK1, mouse monoclonal

**Ordernumber:** AMB-7117  
**Sizes:** 0.1ml

**Reactivity:** human  
**Source/host:** mouse  
**Clone:** 10B1D7A9,10B1D7E12,10B1D7  
**Applications:** WB, IHC, ELISA

**Immunogen:**  
 Purified recombinant fragment of human RSK1 expressed in E. Coli.

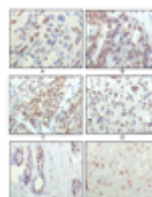

Immunohistochemical analysis of paraffin-embedded human esophageal squamous cell carcinoma (A), colon adenocarcinoma (B), liver carcinoma (C), skin carcinoma (D), breast ductal tumor (E) and brain tumor (F), showing nuclear localization using RSK1 mouse mAb with DAB

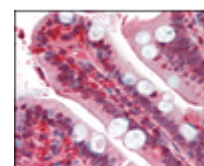

Immunohistochemical analysis of paraffin-embedded human small intestine tissues using RSK1 mouse mAb

**RSK2**

Anti-RSK2 mouse monoclonal

**Ordernumber:** AMB-7695  
**Sizes:** 0.1ml  
**Reactivity:** human  
**Source/host:** mouse  
**Clone:** 4E10  
**Applications:** WB, IHC, FC, ELISA

**Immunogen:**  
 Purified recombinant fragment of human RSK2 expressed in E. Coli.<br>

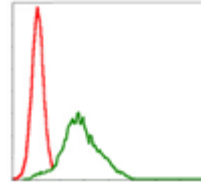
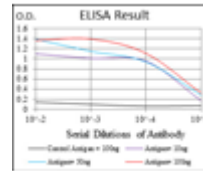

**Rspondin1**

Anti-R-spondin1, mouse monoclonal

**Ordernumber:** AMB-7266  
**Sizes:** 0.1ml  
**Reactivity:** human  
**Source/host:** mouse  
**Clone:** 7A6  
**Applications:** WB, ELISA

**Immunogen:**  
 Purified recombinant fragment of RSPO1 expressed in E. Coli.

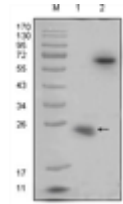

**RTN3**

Anti-RTN3, mouse monoclonal

**Ordernumber:** AMB-7305  
**Sizes:** 0.1ml  
**Reactivity:** human  
**Source/host:** mouse  
**Clone:** 10A8  
**Applications:** IHC, ELISA

**Immunogen:**  
 Purified recombinant fragment of RTN3 expressed in E. Coli.

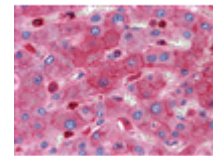

Immunohistochemical analysis of paraffin-embedded human lung cancer (left) and breast cancer (right) using RTN3 mouse mAb with DAB staining

Immunohistochemical analysis of paraffin-embedded human Liver tissues using RTN3 mouse mAb

**RTN3**

Anti-RTN3, mouse monoclonal

**Ordernumber:** AMB-7315  
**Sizes:** 0.1ml  
**Reactivity:** human  
**Source/host:** mouse  
**Clone:** 1E11  
**Applications:** IF, ELISA

**Immunogen:**  
 Purified recombinant fragment of RTN3 expressed in E. Coli.

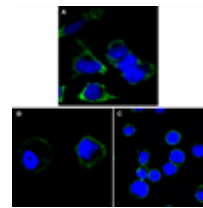

Confocal immunofluorescence analysis of HeLa (A), A431 (B) and THP-1 (C) cells using RTN3 mouse mAb (green). Blue: DRAQ5 fluorescent DNA dye

**RUNX1**

Anti-RUNX1 mouse monoclonal

**Ordernumber:** AMB-7452  
**Sizes:** 0,1 ml  
**Reactivity:** human  
**Source/host:** mouse  
**Clone:** 5A1  
**Applications:** ELISA, WB, IF

**Immunogen:**  
 Synthesized peptide of human RUNX1

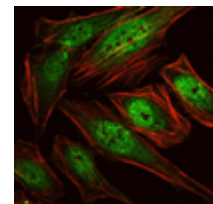
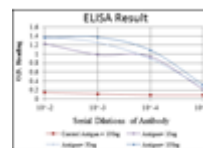

Immunofluorescence analysis of HeLa cells using RUNX1 mouse mAb (green). Red: Actin filaments have been labeled with Alexa Fluor-555 phalloidin

**RUNX1**

Anti-RUNX1 mouse monoclonal

**Ordernumber:** AMB-7602  
**Sizes:** 0.1ml  
**Reactivity:** human  
**Source/host:** mouse  
**Clone:** 2B5  
**Applications:** WB, ELISA

**Immunogen:**  
 Synthesized peptide of human RUNX1.<br>

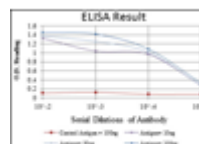

**S100A1**

Anti-S100A1, mouse monoclonal

**Ordernumber:** AMB-7101  
**Sizes:** 0.1ml  
**Reactivity:** human  
**Source/host:** mouse  
**Clone:** 2C8B8, 2C8E8, 3C8D8  
**Applications:** WB, IHC, ELISA

**Immunogen:**  
 Purified recombinant fragment of S100A1 expressed in E. Coli.

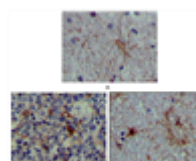

Immunohistochemical analysis of paraffin-embedded human brain tissue (A), lymphoid follicles tissue (B) and interbrain tissue (C), showing cytoplasmic localization using S100A mouse mAb with DAB staining

Western blot analysis using S100A mouse mAb against truncated S100A recombinant protein

**S100A10/P11**

Anti-S100A10/P11, mouse monoclonal

**Ordernumber:** AMB-7102  
**Sizes:** 0.1ml  
**Reactivity:** human  
**Source/host:** mouse  
**Clone:** 4E7E10  
**Applications:** WB, IHC, IF, ELISA

**Immunogen:**  
 Purified recombinant fragment of human P11 expressed in E. Coli.

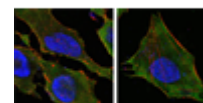
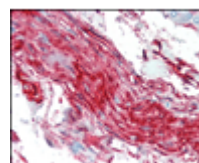

Immunohistochemical analysis of paraffin-embedded human nerve and ganglion cells using S100A10/P11 mouse mAb

Confocal immunofluorescence analysis of HeLa (left) and L-02 (right) cells using S100A10/P11 mouse mAb (green). Red: Actin filaments have been labeled with DY-554 phalloidin. Blue: DRAQ5 fluorescent DNA dye

**S100B**

Anti-S100B, mouse monoclonal

**Ordernumber:** AMB-7135  
**Sizes:** 0.1ml  
**Reactivity:** human  
**Source/host:** mouse  
**Clone:** 9A11B9  
**Applications:** WB, IHC, ELISA

**Immunogen:**  
 Purified recombinant fragment of S100B expressed in E. Coli.

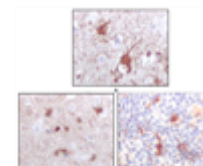
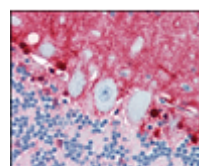

Immunohistochemical analysis of paraffin-embedded human brain, cerebellum using S100B mouse mAb with DAB staining

Immunohistochemical analysis of paraffin-embedded human brain (A) and human thymus tissues (B), showing cytoplasmic localization using S100B mouse mAb with DAB staining

**SARS E2**

Anti-SARS-E2, mouse monoclonal

**Ordernumber:** AMB-7017  
**Sizes:** 1 ml  
**Reactivity:** human  
**Source/host:** mouse  
**Clone:** 4A6C9  
**Applications:** ELISA, WB

**Immunogen:**  
 Purified recombinant fragment of SARS-E2 glycoprotein precursor expressed in E. Coli.

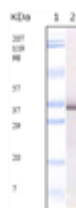

Western blot analysis using SARS-E2GP3 mouse mAb against SARS-E2GP3 recombinant protein

**SARS M**

Anti-SARS-M, mouse monoclonal

**Ordernumber:** AMB-7018  
**Sizes:** 1 ml  
**Reactivity:** human  
**Source/host:** mouse  
**Clone:** 2H2C4  
**Applications:** ELISA, WB

**Immunogen:**  
 Purified recombinant fragment of SARS-m protein expressed in E. Coli.

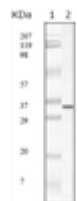

Western blot analysis using SARS-mpm mouse mAb against SARS-mpm recombinant protein

**SCGB2A2**

Anti-SCGB2A2 mouse monoclonal

**Ordernumber:** AMB-7589  
**Sizes:** 0.1ml  
**Reactivity:** human  
**Source/host:** mouse  
**Clone:** 3C8  
**Applications:** WB, IHC, IF, FC, ELISA

**Immunogen:**  
 Purified recombinant fragment of human SCGB2A2 expressed in E. Coli.<br>

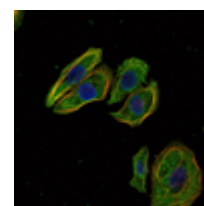
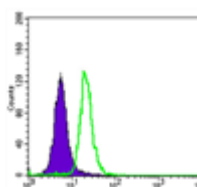

**SETDB1**

Anti-SETDB1 mouse monoclonal

**Ordernumber:** AMB-7590  
**Sizes:** 0.1ml  
**Reactivity:** human, mouse, monkey  
**Source/host:** mouse  
**Clone:** 5H6D4  
**Applications:** WB, ELISA

**Immunogen:**  
 Purified recombinant fragment of human SETDB1 expressed in E. Coli.

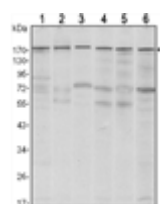

**SETDB1**

Anti-SETDB1 mouse monoclonal

**Ordernumber:** AMB-7591  
**Sizes:** 0.1ml  
**Reactivity:** human, mouse, monkey  
**Source/host:** mouse  
**Clone:** 5H6A12  
**Applications:** WB, IF, ELISA

**Immunogen:**  
 Purified recombinant fragment of human SETDB1 expressed in E. Coli.

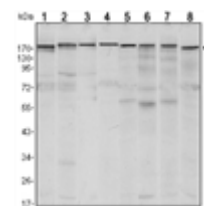
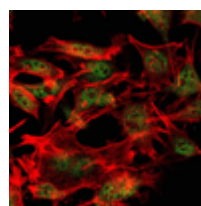

**SHH**

Anti-SHH, mouse monoclonal

**Ordernumber:** AMB-7409  
**Sizes:** 0.1ml  
**Reactivity:** human  
**Source/host:** mouse  
**Clone:** 8G3  
**Applications:** WB, ELISA

**Immunogen:**  
 Purified recombinant fragment of human SHH expressed in E. Coli.

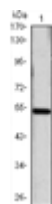

Western blot analysis using SHH mAb against SHH-hlgGfc transfected HEK293 cell lysate

**SIRT1**

Anti-SIRT1 mouse monoclonal

**Ordernumber:** AMB-7570  
**Sizes:** 0.1ml  
**Reactivity:** human, monkey  
**Source/host:** mouse  
**Clone:** 1F3  
**Applications:** WB, IHC, IF, FC, ELISA

**Immunogen:**  
 Purified recombinant fragment of human SIRT1 expressed in E. Coli.

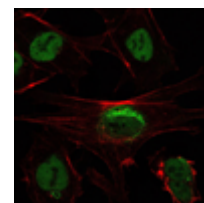
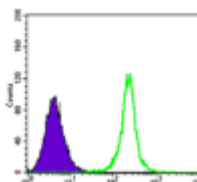

**SKP1**

Anti-SKP1 mouse monoclonal

**Ordernumber:** AMB-7703  
**Sizes:** 0.1ml  
**Reactivity:** human  
**Source/host:** mouse  
**Clone:** 4E11  
**Applications:** WB, IHC, IF, FC, ELISA

**Immunogen:**  
 Purified recombinant fragment of human SKP1 expressed in E. Coli.<br>

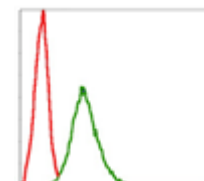
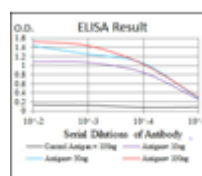

**SKP1**

Anti-SKP1 mouse monoclonal

**Ordernumber:** AMB-7723  
**Sizes:** 0.1ml  
**Reactivity:** human  
**Source/host:** mouse  
**Clone:** 1H9  
**Applications:** WB, IHC, FC, ELISA

**Immunogen:**  
 Purified recombinant fragment of human SKP1 expressed in E. Coli.<br>

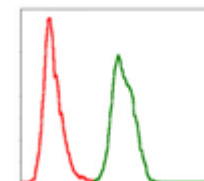
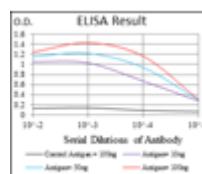

**SKP2**

Anti-SKP2, mouse monoclonal

**Ordernumber:** AMB-7247  
**Sizes:** 0.1ml  
**Reactivity:** human  
**Source/host:** mouse  
**Clone:** 6G9D10  
**Applications:** WB, ELISA

**Immunogen:**  
 Purified recombinant fragment of SKP2 (aa1-130) expressed in E. Coli.

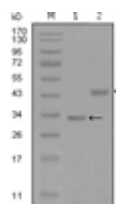



**SLC22A1**

Anti-SLC22A1 mouse monoclonal

**Ordernumber:** AMB-7594

**Sizes:** 0.1ml

**Reactivity:** human

**Source/host:** mouse

**Clone:** 2C5

**Applications:** WB, FC, ELISA

**Immunogen:**

Purified recombinant fragment of human SLC22A1 expressed in E. Coli.

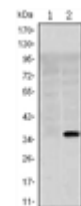
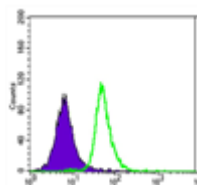

**SMAD1**

Anti-SMAD1 polyclonal

**Ordernumber:** APB-7737

**Sizes:** 100 µl

**Reactivity:** human, mouse, monkey

**Source/host:** rabbit

**Clone:** polyclonal

**Applications:** WB, IHC, ELISA

**Immunogen:**

Synthesized peptide derived from internal of human SMAD1

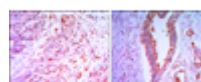

Immunohistochemical analysis of paraffin-embedded larynx cancer tissues (left) and colon cancer tissues (right) using SMAD1 Rabbit pAb with DAB staining

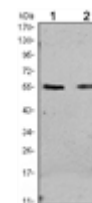

Western blot analysis using SMAD1 Rabbit pAb against A431 (1) and HEK293 (2) cell lysate

**SMAD2**

Anti-SMAD2 mouse monoclonal

**Ordernumber:** AMB-7651

**Sizes:** 0.1ml

**Reactivity:** human

**Source/host:** mouse

**Clone:** 5G7

**Applications:** WB, IHC, IF, FC, ELISA

**Immunogen:**

Purified recombinant fragment of human SMAD2 expressed in E. Coli.<br>

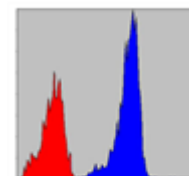
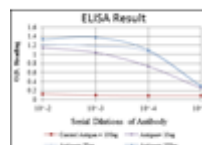

Flow cytometric analysis of NIH/3T3 cells using SMAD2 mouse mAb (blue) and negative control (red)

**SMAD3**

Anti-Smad3, mouse monoclonal

**Ordernumber:** AMB-7425

**Sizes:** 0.1ml

**Reactivity:** human, mouse

**Source/host:** mouse

**Clone:** 5G11

**Applications:** WB, IF, ELISA

**Immunogen:**

Purified recombinant fragment of human SMAD3 expressed in E. Coli

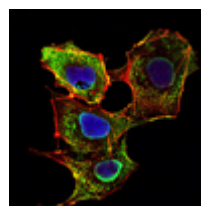

Immunofluorescence analysis of NIH/3T3 cells using SMAD3 mouse mAb (green). Blue: DRAQ5 fluorescent DNA dye. Red: Actin filaments have been labeled with Alexa Fluor-555 phalloidin

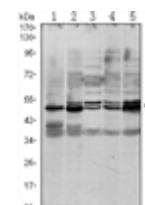

Western blot analysis using SMAD3 mouse mAb against A549 (1), HeLa (2), Jurkat (3), PC-2 (4) and NIH/3T3 (5) cell lysate

**SMAD4**

Anti-SMAD4 mouse monoclonal

**Ordernumber:** AMB-7574

**Sizes:** 0.1ml

**Reactivity:** human

**Source/host:** mouse

**Clone:** 4G1C6

**Applications:** WB, IHC, IF, FC

**Immunogen:**

Purified recombinant fragment of human SMAD4 expressed in E. Coli.

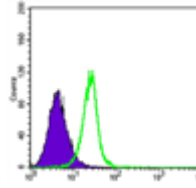

Flow cytometric analysis of K562 cells using SMAD4 mouse mAb (green) and negative control (purple)

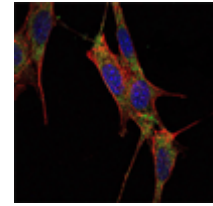

Immunofluorescence analysis of NIH/3T3 cells using SMAD4 mouse mAb (green). Blue: DRAQ5 fluorescent DNA dye. Red: Actin filaments have been labeled with Alexa Fluor-555 phalloidin

**SMAD5**

Anti-SMAD5 mouse monoclonal

**Ordernumber:** AMB-7444

**Sizes:** 0,1 ml

**Reactivity:** human, rat

**Source/host:** mouse

**Clone:** 3H9

**Applications:** WB, IHC, IF, ELISA

**Immunogen:**

Purified recombinant fragment of human SMAD5 expressed in E. Coli

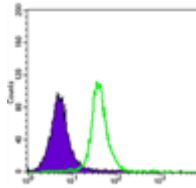

Flow cytometric analysis of Jurkat cells using SMAD5 mouse mAb (green) and negative control (purple).

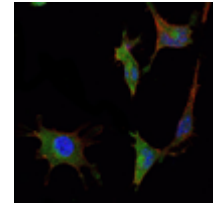

Immunofluorescence analysis of NTERA-2 cells using SMAD5 mouse mAb (green). Blue: DRAQ5 fluorescent DNA dye. Red: Actin filaments have been labeled with Alexa Fluor-555 phalloidin.

**SMAD6**

Anti-SMAD6 mouse monoclonal

**Ordernumber:** AMB-7575

**Sizes:** 0.1ml

**Reactivity:** human

**Source/host:** mouse

**Clone:** 5H3

**Applications:** WB, ELISA

**Immunogen:**

Purified recombinant fragment of human SMAD6 expressed in E. Coli.

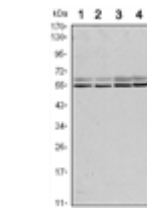

Western blot analysis using SMAD6 mouse mAb against A431 (1), A431 (2), HeLa (3) and Jurkat (4) cell lysate

**SMC1**

Anti-SMC1 mouse monoclonal

**Ordernumber:** AMB-7562

**Sizes:** 0.1ml

**Reactivity:** human

**Source/host:** mouse

**Clone:** 5B6

**Applications:** WB, IHC, IF, FC, ELISA

**Immunogen:**

Purified recombinant fragment of human SMC1 expressed in E. Coli.

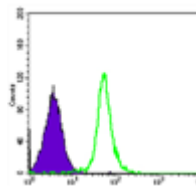

Flow cytometric analysis of HeLa cells using SMC1 mouse mAb (green) and negative control (purple)

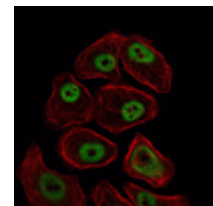

Immunofluorescence analysis of NIH/3T3 cells using SMC1 mouse mAb (green). Red: Actin filaments have been labeled with Alexa Fluor-555 phalloidin

**SMN1**

Anti-SMN1 mouse monoclonal

**Ordernumber:** AMB-7630

**Sizes:** 0.1ml

**Reactivity:** human, monkey

**Source/host:** mouse

**Clone:** 2F1

**Applications:** WB, IHC, FC, ELISA

**Immunogen:**

Purified recombinant fragment of human SMN1 expressed in E. Coli.<br>

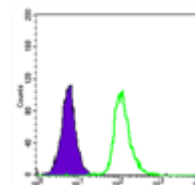
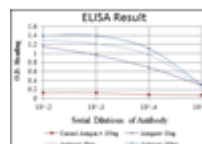

**SMN1**

Anti-SMN1 mouse monoclonal

**Ordernumber:** AMB-7632

**Sizes:** 0.1ml

**Reactivity:** human, monkey

**Source/host:** mouse

**Clone:** 5H1

**Applications:** WB, IHC, IF, ELISA

**Immunogen:**

Purified recombinant fragment of human SMN1 expressed in E. Coli.<br>

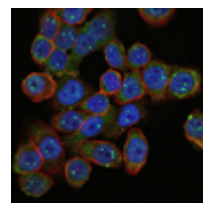
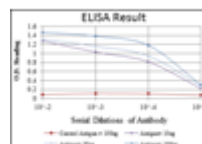

**SNAI1**

Anti-SNAI1 mouse monoclonal

**Ordernumber:** AMB-7448

**Sizes:** 0,1 ml

**Reactivity:** human

**Source/host:** mouse

**Clone:** 6D2

**Applications:** WB, ELISA

**Immunogen:**

Purified recombinant fragment of human SNAI1 expressed in E. Coli.

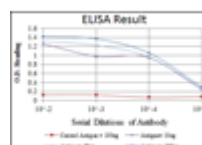

Western blot analysis using SNAI1 mAb against recombinant protein.

**SNAI2**

Anti-SNAI2, mouse monoclonal

**Ordernumber:** AMB-7390

**Sizes:** 0.1ml

**Reactivity:** human

**Source/host:** mouse

**Clone:** 2H5

**Applications:** WB, ELISA

**Immunogen:**

Purified recombinant fragment of human SNAI2 expressed in E. Coli.



**SNCA**

Anti-SNCA, mouse monoclonal

**Ordernumber:** AMB-7066

**Sizes:** 0.1ml

**Reactivity:** human

**Source/host:** mouse

**Clone:** 2B2D1, 2B2A11

**Applications:** WB, IHC, ELISA

**Immunogen:**

Purified recombinant fragment of SNCA expressed in E. Coli.

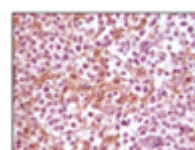

Immunohistochemical analysis of paraffin-embedded human glioma tissue, showing membrane localization using SNCA mouse mAb with DAB staining

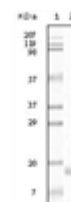

Western blot analysis using SNCA mouse mAb against truncated SNCA recombinant protein

**SNCG**

Anti-SNCG (breast cancer-specific protein 1), mouse monoclonal

**Ordernumber:** AMB-7072

**Sizes:** 0.1mg

**Reactivity:** human

**Source/host:** mouse

**Clone:** 1H10D2

**Applications:** WB, IHC, ELISA

**Immunogen:**

Purified recombinant fragment of SNCG expressed in E. Coli.



Immunohistochemical analysis of paraffin-embedded human ovary carcinoma (left) and breast carcinoma (right), showing cytoplasmic/ovary carcinoma localization, cytoplasmic and nuclear (breast carcinoma) localization using SNCG mouse mAb with DAB staining



Western blot analysis using SNCG mouse mAb against truncated SNCG recombinant protein

**SND1**

Anti-SND1/P100, mouse monoclonal

**Ordernumber:** AMB-7197

**Sizes:** 0.1ml

**Reactivity:** human

**Source/host:** mouse

**Clone:** 2D7

**Applications:** WB, ELISA

**Immunogen:**

Purified recombinant fragment of SND1 (aa361-485) expressed in E. Coli.

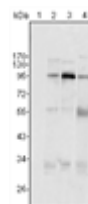

Western blot analysis using SND1/P100 mouse mAb against Hela (1), Jukat (2), HepG2 (3) SMMC-7721 (4) cell lysate

**SOD1**

Anti-SOD1, mouse monoclonal

**Ordernumber:** AMB-7297

**Sizes:** 0.1ml

**Reactivity:** human, mouse

**Source/host:** mouse

**Clone:** 6F5

**Applications:** WB, IF, FC, ELISA

**Immunogen:**

Purified recombinant fragment of human SOD1 expressed in E. Coli.

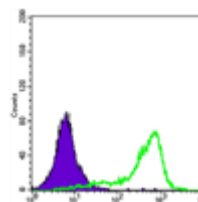

Flow cytometric analysis of A431 cells using SOD1 mouse mAb

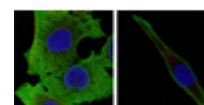

Confocal immunofluorescence analysis of PANC-1 (left) and SKBR-3 (right) cells using SOD1 mouse mAb (green). Red: Actin filaments have been labeled with DY-554 phalloidin. Blue: DRAQ5 fluorescent DNA dye

**SORL1**

Anti-SORL1, mouse monoclonal

**Ordernumber:** AMB-7131

**Sizes:** 0.1ml

**Reactivity:** human

**Source/host:** mouse

**Clone:** 3B6B11

**Applications:** WB, IHC, IF, ELISA

**Immunogen:**

Purified recombinant fragment of human SORL1 expressed in E. Coli.

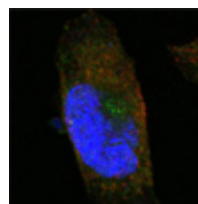

Confocal immunofluorescence analysis of PANC-1 cells using SORL1 mouse mAb (green). Red: Actin filaments have been labeled with Alexa Fluor-555 phalloidin. Blue: DRAQ5 fluorescent DNA dye

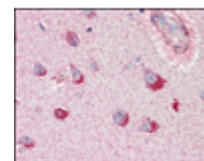

Immunohistochemical analysis of paraffin-embedded human brain, cortex tissues using SORL1 mouse mAb

**SORL1**

Anti-SORL1, mouse monoclonal

**Ordernumber:** AMB-7145  
**Sizes:** 0.1ml  
**Reactivity:** human  
**Source/host:** mouse  
**Clone:** 7D7B11  
**Applications:** WB, ELISA

**Immunogen:**  
 Purified recombinant fragment of SORL1 (aa2159-2214) expressed in E. Coli.



Western blot analysis using SORL1 mouse mAb against truncated SORL1 recombinant protein (1) and SORL1 (aa2159-2214)-hlgGfc transfected CHO-K1 cell lysate (2)

**SOX2**

Anti-SOX2, mouse monoclonal

**Ordernumber:** AMB-7226  
**Sizes:** 0.1ml  
**Reactivity:** human  
**Source/host:** mouse  
**Clone:** 10F10C9  
**Applications:** WB, ELISA

**Immunogen:**  
 Purified recombinant fragment of SOX2 (aa1-170) expressed in E. Coli.

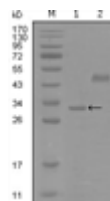

Western blot analysis using SOX2 mouse mAb against truncated Trx-SOX2 recombinant protein (1) and truncated MBP-SOX2(aa1-170) recombinant protein (2)

**SOX2**

Anti-SOX2 mouse monoclonal

**Ordernumber:** AMB-7595  
**Sizes:** 0.1ml  
**Reactivity:** human  
**Source/host:** mouse  
**Clone:** 10F10  
**Applications:** WB, IHC, IF, ELISA

**Immunogen:**  
 Purified recombinant fragment of human SOX2 expressed in E. Coli.

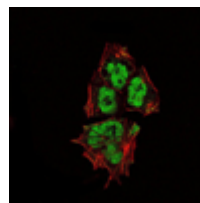

Immunofluorescence analysis of NTERA-2 cells using SOX2 mouse mAb (green). Red: Actin filaments have been labeled with Alexa Fluor-555 phalloidin

Immunohistochemical analysis of paraffin-embedded lung cancer tissues (left) and esophageal cancer tissues (right) using SOX2 mouse mAb with DAB staining

**SOX9**

Anti-SOX9 mouse monoclonal

**Ordernumber:** AMB-7713  
**Sizes:** 0.1ml  
**Reactivity:** human  
**Source/host:** mouse  
**Clone:** 1B11  
**Applications:** WB, IF, ELISA

**Immunogen:**  
 Purified recombinant fragment of human SOX9 expressed in E. Coli.

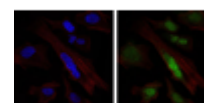
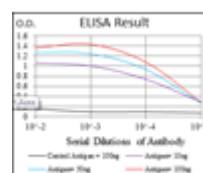

Immunofluorescence analysis of HeLa cells using SOX9 mouse mAb (green). Blue: DRAQ5 fluorescent DNA dye. Red: Actin filaments have been labeled with Alexa Fluor-555 phalloidin

**SOX9**

Anti-Sox9 polyclonal

**Ordernumber:** APB-7738

**Sizes:** 100 µl

**Reactivity:** human, mouse

**Source/host:** rabbit

**Clone:** polyclonal

**Applications:** WB, IHC, IF, ELISA

**Immunogen:**

Synthesized peptide derived from internal of human SOX9

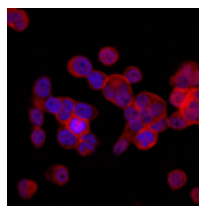

Immunofluorescence analysis of MCF-7 cells using SOX9 Rabbit pAb (red). Blue: DRAQ5 fluorescent DNA dye

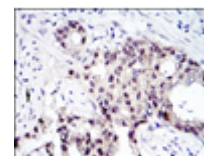

Immunohistochemical analysis of paraffin-embedded lung cancer tissues using SOX9 Rabbit pAb with DAB staining

**SRA**

Anti-SRA, mouse monoclonal

**Ordernumber:** AMB-7063

**Sizes:** 0.1ml

**Reactivity:** human

**Source/host:** mouse

**Clone:** 1D4H8

**Applications:** WB, IHC

**Immunogen:**

Purified recombinant fragment of SRA expressed in E. Coli.



Immunohistochemical analysis of paraffin-embedded human skin carcinoma (left) and breast carcinoma (right), showing cytoplasmic and membrane localization using SRA mouse mAb with DAB staining

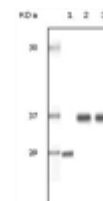

Western blot analysis using SRA mouse mAb against truncated SRA recombinant protein (1), human ovary cancer tissue lysate (2) and A431 cell lysate (3)

**SRA**

Anti-SRA, mouse monoclonal

**Ordernumber:** AMB-7064

**Sizes:** 0.1ml

**Reactivity:** human

**Source/host:** mouse

**Clone:** 7H1G1

**Applications:** WB, IHC

**Immunogen:**

Purified recombinant fragment of SRA expressed in E. Coli.

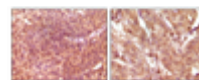

Immunohistochemical analysis of paraffin-embedded human bladder carcinoma (left) and breast carcinoma (right), showing nuclear and cytoplasmic localization using SRA mouse mAb with DAB staining

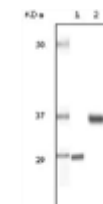

Western blot analysis using SRA mouse mAb against truncated SRA recombinant protein (1) and human ovary cancer tissue lysate (2)

**SRC**

Anti-SRC, mouse monoclonal

**Ordernumber:** AMB-7175

**Sizes:** 0.1ml

**Reactivity:** human

**Source/host:** mouse

**Clone:** 4F1E8

**Applications:** WB, ELISA

**Immunogen:**

Purified recombinant fragment of SRC (aa10-193) expressed in E. Coli.

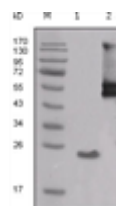

Western blot analysis using SRC mouse mAb against truncated SRC-His recombinant protein (1) and PMA treated THP-1 cell lysate (2).

**SRC**

Anti-SRC, mouse monoclonal

**Ordernumber:** AMB-7189  
**Sizes:** 0.1ml  
**Reactivity:** human  
**Source/host:** mouse  
**Clone:** 5D10C4  
**Applications:** WB, ELISA

**Immunogen:**  
 Purified recombinant fragment of SRC (aa10-193) expressed in E. Coli.

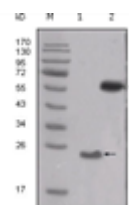

Western blot analysis using SRC mouse mAb against truncated SRC-His recombinant protein (1) and PMA treated THP-1 cell lysate (2).

**SRC**

Anti-SRC mouse monoclonal

**Ordernumber:** AMB-7699  
**Sizes:** 0.1ml  
**Reactivity:** human  
**Source/host:** mouse  
**Clone:** 1F11  
**Applications:** WB, IHC, FC, ELISA

**Immunogen:**  
 Purified recombinant fragment of human SRC expressed in E. Coli.

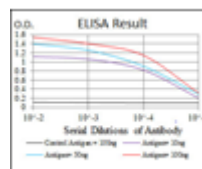

Red: Control Antigen (100ng)  
 Purple: Antigen (10ng)  
 Green: Antigen (50ng)  
 Blue: Antigen (100ng)

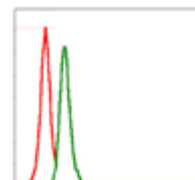

Flow cytometric analysis of MCF-7 cells using SRC mouse mAb (green) and negative control (red)

**ST13**

Anti-ST13, mouse monoclonal

**Ordernumber:** AMB-7353  
**Sizes:** 0.1ml  
**Reactivity:** human, monkey  
**Source/host:** mouse  
**Clone:** 3B10  
**Applications:** WB, IHC, IF, ELISA

**Immunogen:**  
 Purified recombinant fragment of human ST13 expressed in E. Coli.

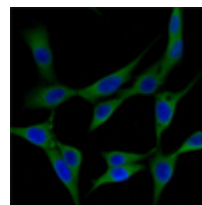

Immunofluorescence analysis of NIH/3T3 cells using ST13 mouse mAb (green). Blue: DRAQ5 fluorescent DNA dye

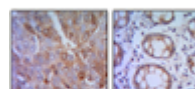

Immunohistochemical analysis of paraffin-embedded human lung cancer (A), colon cancer (B) using ST13 mouse mAb with DAB staining

**STAT3**

Anti-STAT3, rabbit polyclonal

**Ordernumber:** APB-7436  
**Sizes:** 0.1 ml  
**Reactivity:** human, mouse, rat  
**Source/host:** rabbit  
**Clone:** polyclonal  
**Applications:** WB, IHC, IF, ELISA

**Immunogen:**  
 Synthesized non-phosphopeptide derived from human STAT3 around the phosphorylation site of serine 727

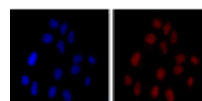

Immunofluorescence analysis of SMMC-7721 cells using STAT3 Rabbit pAb (Red). Blue: DRAQ5 fluorescent DNA dye

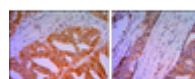

Immunohistochemical analysis of paraffin-embedded ovary tumor (left), recta cancer tissues (right) using STAT3 Rabbit pAb with DAB staining

**STAT3**

Anti-STAT3, mouse monoclonal

**Ordernumber:** AMB-7250  
**Sizes:** 0.1ml  
**Reactivity:** human  
**Source/host:** mouse  
**Clone:** 7G3H4  
**Applications:** WB, IHC, ELISA

**Immunogen:**  
 Purified recombinant fragment of STAT3 expressed in E. Coli.

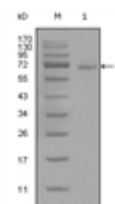

Western blot analysis using STAT3 mouse mAb against full-length STAT3-His recombinant protein (1)

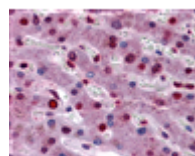

Immunohistochemical analysis of paraffin-embedded human Liver tissues using STAT3 mouse mAb



**STAT3**

Anti-STAT3 mouse monoclonal

**Ordernumber:** AMB-7588  
**Sizes:** 0.1ml

**Reactivity:** human, mouse, monkey  
**Source/host:** mouse  
**Clone:** 3B5  
**Applications:** WB, IHC, IF, ELISA

**Immunogen:**  
 Purified recombinant fragment of human STAT3 expressed in E. Coli.

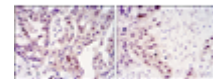
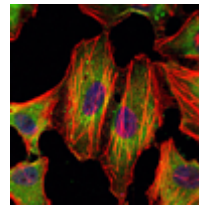

Immunofluorescence analysis of HeLa cells using STAT3 mouse mAb (green). Blue: DRAQ5 fluorescent DNA dye. Red: Actin filaments have been labeled with Alexa Fluor-555 phalloidin

Immunohistochemical analysis of paraffin-embedded mammary cancer tissues (left) and lung cancer tissues (right) using STAT3 mouse mAb with DAB staining

**STAT5B**

Anti-Stat5B, mouse monoclonal

**Ordernumber:** AMB-7427  
**Sizes:** 0.1ml

**Reactivity:** human  
**Source/host:** mouse  
**Clone:** 5B3  
**Applications:** WB, ELISA

**Immunogen:**  
 Purified recombinant fragment of human STAT5B expressed in E. Coli.

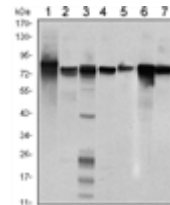

Western blot analysis using STAT5B mouse mAb against HeLa (1), K562 (2), NIH/3T3 (3), C6 (4), HEK293 (5), Jurkat (6) and HL-60 (7) cell lysate

**STAT6**

Anti-STAT6 mouse monoclonal

**Ordernumber:** AMB-7421  
**Sizes:** 0.1ml

**Reactivity:** human, mouse, rat, monkey  
**Source/host:** mouse  
**Clone:** 7D3  
**Applications:** WB, IF, ELISA

**Immunogen:**  
 Purified recombinant fragment of human STAT6 expressed in E. Coli.

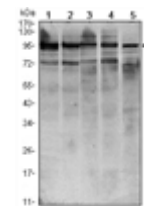
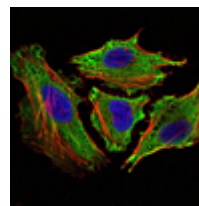

Immunofluorescence analysis of HeLa cells using STAT6 mouse mAb (green). Blue: DRAQ5 fluorescent DNA dye. Red: Actin filaments have been labeled with Alexa Fluor-555 phalloidin

Western blot analysis using STAT6 mouse mAb against HEK293 (1), NIH/3T3 (2), MCF-7 (3), Raw246.7 (4) and PC-12 (5) cell lysate

**STK11**

Anti-STK11 mouse monoclonal

**Ordernumber:** AMB-7534  
**Sizes:** 0,1 ml

**Reactivity:** human, monkey, mouse  
**Source/host:** mouse  
**Clone:** 4H12  
**Applications:** WB, ELISA, FC

**Immunogen:**  
 Purified recombinant fragment of human STK11 expressed in E. Coli

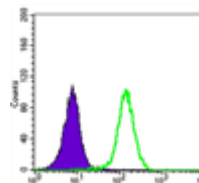

Flow cytometric analysis of K562 cells using STK11 mouse mAb (green) and negative control (purple).

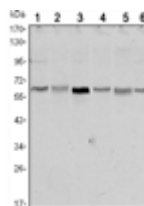

Western blot analysis using STK11 mouse mAb against NIH/3T3 (1), Raw246.7 (2), COS7 (3), Jurkat (4), HEK293 (5) and A431 (6) cell lysate.

**STYK1**

Anti-STYK1, mouse monoclonal

**Ordernumber:** AMB-7148  
**Sizes:** 0.1ml  
**Reactivity:** human  
**Source/host:** mouse  
**Clone:** 2H2F10  
**Applications:** WB, IHC

**Immunogen:**  
 Purified recombinant fragment of STYK1 expressed in E. Coli

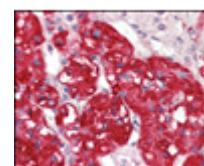
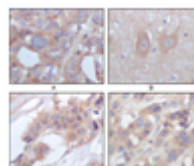

Immunohistochemical analysis of paraffin-embedded human ovary carcinoma (A), normal cerebrum tissues (B), breast infiltrating carcinoma (C) and breast infiltrating carcinoma (D), showing cytoplasmic localization using STYK1/NOK mouse mAb with DAB staining.

Immunohistochemical analysis of paraffin-embedded human adrenal tissues using STYK1/NOK mouse mAb with DAB staining.

**Survivin**

Anti-Survivin, mouse monoclonal

**Ordernumber:** AMB-7154  
**Sizes:** 0.1ml  
**Reactivity:** human  
**Source/host:** mouse  
**Clone:** 2H5H2  
**Applications:** WB, ELISA

**Immunogen:**  
 Purified recombinant fragment of Survivin expressed in E. Coli.



Western blot analysis using survivin mouse mAb against full-length survivin recombinant protein (1) and full-length survivin-GFP transfected Cos7 cell lysate (2).

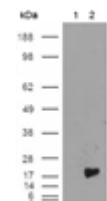

Western blot analysis using Survivin mouse mAb against HEK293T cells transfected with the pCMV6-ENTRY control (1) and pCMV6-ENTRY Survivin cDNA (2).

**SUZ12**

Anti-SUZ12 mouse monoclonal

**Ordernumber:** AMB-7538  
**Sizes:** 0,1 ml  
**Reactivity:** human  
**Source/host:** mouse  
**Clone:** 2C11  
**Applications:** WB, IF, ELISA

**Immunogen:**  
 Purified recombinant fragment of human SUZ12 expressed in E. Coli.

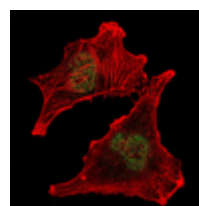

Immunofluorescence analysis of U251 cells using SUZ12 mouse mAb (green). Red: Actin filaments have been labeled with Alexa Fluor-555 phalloidin.

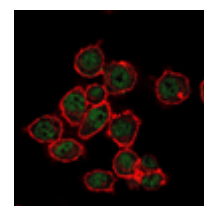

Immunofluorescence analysis of MCF-7 cells using SUZ12 mouse mAb (green). Red: Actin filaments have been labeled with Alexa Fluor-555 phalloidin.

**SUZ12**

Anti-SUZ12 mouse monoclonal

**Ordernumber:** AMB-7537  
**Sizes:** 0,1 ml  
**Reactivity:** human  
**Source/host:** mouse  
**Clone:** 3D10  
**Applications:** WB, IHC, ELISA

**Immunogen:**  
 Purified recombinant fragment of human SUZ12 expressed in E. Coli.

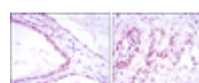

Immunohistochemical analysis of paraffin-embedded kidney convoluted tubule tissues (left) and esophageal cancer tissues (right) using SUZ12 mouse mAb with DAB staining.

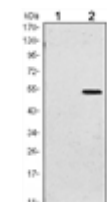

Western blot analysis using SUZ12 mAb against HEK293 (1) and SUZ12-hlgGfc transfected HEK293 (2) cell lysate.

**SYK**

Anti-SYK, mouse monoclonal

**Ordernumber:** AMB-7183  
**Sizes:** 0.1ml  
**Reactivity:** human  
**Source/host:** mouse  
**Clone:** 8C1A3  
**Applications:** WB, ELISA

**Immunogen:**  
 Purified recombinant fragment of SYK (aa296-484) expressed in E. Coli.

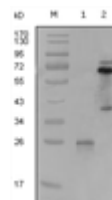

Western blot analysis using SYK mouse mAb against truncated SYK-His recombinant protein (1) and PMA induced THP-1 cell lysate (2).

**SYP**

Anti-SYP, mouse monoclonal

**Ordernumber:** AMB-7385  
**Sizes:** 0.1ml  
**Reactivity:** human, rat  
**Source/host:** mouse  
**Clone:** 7H12  
**Applications:** WB, IHC, ELISA

**Immunogen:**  
 Purified recombinant fragment of SYP expressed in E. Coli.

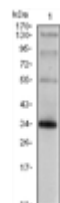

Western blot analysis using SYP mouse mAb against rat brain tissue lysate

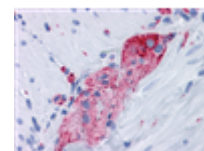

Immunohistochemical analysis of paraffin-embedded human Small Intestine, myenteric plexus tissues using anti-SYP mouse mAb

**SYT1**

Anti-SYT1, mouse monoclonal

**Ordernumber:** AMB-7243  
**Sizes:** 0.1ml  
**Reactivity:** human  
**Source/host:** mouse  
**Clone:** 8G11B10  
**Applications:** WB, ELISA

**Immunogen:**  
 Purified recombinant fragment of SYT1 expressed in E. Coli.



Western blot analysis using SYT1 mouse mAb against truncated Trx-SYT1 recombinant protein (1)

**TAB2**

Anti-TAB2 mouse monoclonal

**Ordernumber:** AMB-7518  
**Sizes:** 0,1 ml  
**Reactivity:** human  
**Source/host:** mouse  
**Clone:** 3B5  
**Applications:** WB, ELISA, FC

**Immunogen:**  
 Purified recombinant fragment of human TAB2 expressed in E. Coli.

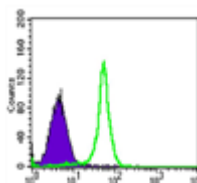

Flow cytometric analysis of HL-60 cells using TAB2 mouse mAb (green) and negative control (purple).

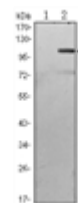

Western blot analysis using TAB2 mAb against HEK293 (1) and TAB2-hlgGfc transfected HEK293 (2) cell lysate.

**TGFb1**

Anti-TGF Beta 1 mouse monoclonal

**Ordernumber:** AMB-7739  
**Sizes:** 0,1 ml  
**Reactivity:** human  
**Source/host:** mouse  
**Clone:** 7F6  
**Applications:** WB, IHC, FC, ELISA

**Immunogen:**  
 Purified recombinant fragment of human TGFb1 (AA: 62-195) expressed in E. Coli

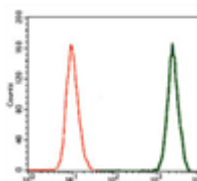

Flow cytometric analysis of A549 cells using TGFb1 mouse mAb (green) and negative control (red)

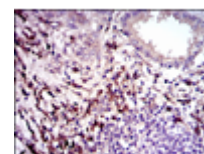

Immunohistochemical analysis of paraffin-embedded lung cancer tissues using TGFb1 mouse mAb with DAB staining

**TBX5**

Anti-TBX5, mouse monoclonal

**Ordernumber:** AMB-7303  
**Sizes:** 0.1ml  
**Reactivity:** human  
**Source/host:** mouse  
**Clone:** 7B11  
**Applications:** WB, ELISA

**Immunogen:**  
 Purified recombinant fragment of TBX5 expressed in E. Coli.

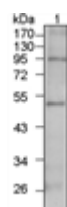

Western blot analysis using TBX5 mouse mAb against HepG2 cell lysate (1)

**TCF3**

Anti-TCF3, mouse monoclonal

**Ordernumber:** AMB-7365  
**Sizes:** 0.1ml  
**Reactivity:** human  
**Source/host:** mouse  
**Clone:** 6B8  
**Applications:** WB, FC, ELISA

**Immunogen:**  
 Purified recombinant fragment of human TCF3 expressed in E. Coli.

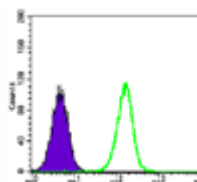

Flow cytometric analysis of A549 cells using anti-TCF3 mAb (green) and negative control (purple)

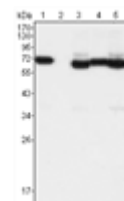

Western blot analysis using TCF3 mouse mAb against A549 (1), A431 (2), HeLa (3), PANC-1 (4) and PC-3 (5) cell lysate

**TDGF1**

Anti-TDGF1 mouse monoclonal

**Ordernumber:** AMB-7613  
**Sizes:** 0.1ml  
**Reactivity:** human  
**Source/host:** mouse  
**Clone:** 3A6  
**Applications:** WB, ELISA

**Immunogen:**  
 Purified recombinant fragment of human TDGF1 expressed in E. Coli.<br>

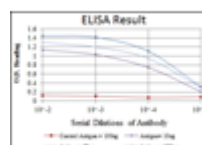

Red: Control Antigen (100ng)  
 Purple: Antigen (10ng)  
 Green: Antigen (50ng)  
 Blue: Antigen (100ng)

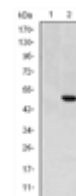

Western blot analysis using TDGF1 mAb against HEK293 (1) and TDGF1(AA: 31-188)-hlgGfc transfected HEK293 (2) cell lysate

**TEC**

Anti-TEC, mouse monoclonal

**Ordernumber:** AMB-7323  
**Sizes:** 0.1ml  
**Reactivity:** human  
**Source/host:** mouse  
**Clone:** 3A5  
**Applications:** WB, ELISA

**Immunogen:**  
 Purified recombinant fragment of TEC expressed in E. Coli.

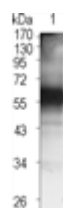

Western blot analysis using TEC mouse mAb against TEC (aa90-240)-hlgGfc transfected HEK293 cell lysate (1)

**TGF beta 1**

Anti-TGF beta1, mouse monoclonal

**Ordernumber:** AMB-7065  
**Sizes:** 0.1ml  
**Reactivity:** human  
**Source/host:** mouse  
**Clone:** 4F9C10,1B11B7  
**Applications:** ELISA, WB

**Immunogen:**  
 Purified recombinant fragment of TGFbeta1 expressed in E. Coli.



Western blot analysis using TGF beta1 mouse mAb against truncated TGF beta1 recombinant protein.

**TGFBR3**

Anti-TGFBR3 mouse monoclonal

**Ordernumber:** AMB-7740

**Sizes:** 0,1 ml

**Reactivity:** human, mouse

**Source/host:** mouse

**Clone:** 1C5H11

**Applications:** WB, FC, ELISA

**Immunogen:**

Purified recombinant fragment of human TGFBR3 (AA: 147-328 ) expressed in E. Coli

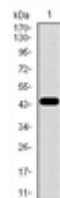

Western blot analysis using TGFBR3 mAb against human TGFBR3 recombinant protein. (Expected MW is 44.1 kDa)

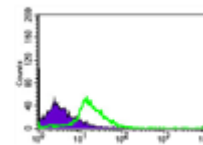

Flow cytometric analysis of MOLT4 cells using TGFBR3 mouse mAb (green) and negative control (purple)

**THAP11**

Anti-THAP11 mouse monoclonal

**Ordernumber:** AMB-7473

**Sizes:** 0,1 ml

**Reactivity:** human

**Source/host:** mouse

**Clone:** 3F3

**Applications:** WB, IHC, IF, FC, ELISA

**Immunogen:**

Purified recombinant fragment of human THAP11 expressed in E. Coli.

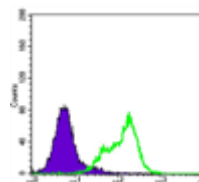

Flow cytometric analysis of HeLa cells using THAP11 mouse mAb (green) and negative control (purple).

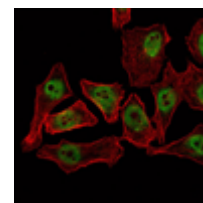

Immunofluorescence analysis of NTERA-2 cells using THAP11 mouse mAb (green). Red: Actin filaments have been labeled with Alexa Fluor-555 phalloidin.

**Thioredoxin (TRX)**

Anti-Thioredoxin (TRX), mouse monoclonal

**Ordernumber:** AMB-7109

**Sizes:** 0.1ml

**Reactivity:** human

**Source/host:** mouse

**Clone:** 1H6H6

**Applications:** WB, ELISA

**Immunogen:**

Purified recombinant fusion protein with Thioredoxin (TRX) tag.

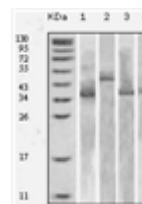

Western blot analysis using Trx mouse mAb against various fusion protein with Trx tag

**THPO**

Anti-THPO mouse monoclonal

**Ordernumber:** AMB-7711

**Sizes:** 0,1 ml

**Reactivity:** human

**Source/host:** mouse

**Clone:** 1B11

**Applications:** WB, ELISA, FC

**Immunogen:**

Purified recombinant fragment of human THPO expressed in E. Coli

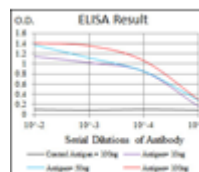

Red: Control Antigen (100ng)  
Purple: Antigen (10ng)  
Green: Antigen (50ng)  
Blue: Antigen (100ng)

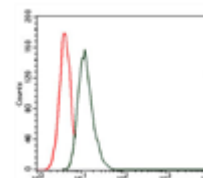

Flow cytometric analysis of MCF-7 cells using THPO mouse mAb (green) and negative control (red)

**TIP60**

Anti-TIP60, mouse monoclonal

**Ordernumber:** AMB-7122

**Sizes:** 0.1ml

**Reactivity:** human

**Source/host:** mouse

**Clone:** 3F9

**Applications:** WB, IHC, ELISA

**Immunogen:**

Purified recombinant fragment of human TIP60 expressed in E. Coli.

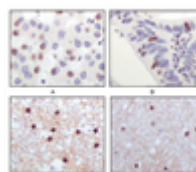

Immunohistochemical analysis of paraffin-embedded human liver carcinoma (A), rectum carcinoma (B), normal medulla tissue (C) and normal interbrain tissues (D), showing nuclear localization using Tip60 mouse mAb with DAB staining

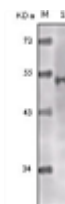

Western blot analysis using Tip60 mouse mAb against truncated Tip60 recombinant protein

**TLR2**

Anti-TLR2 mouse monoclonal

**Ordernumber:** AMB-7561

**Sizes:** 0.1ml

**Reactivity:** human

**Source/host:** mouse

**Clone:** 2D6

**Applications:** WB, ELISA

**Immunogen:**

Purified recombinant fragment of human TLR2 expressed in E. Coli. <br>



Western blot analysis using TLR2 mouse mAb against Hela (1) cell lysate

**TNF alpha**

Anti-TNF-alpha, mouse monoclonal

**Ordernumber:** AMB-7142

**Sizes:** 0.1mg

**Reactivity:** human

**Source/host:** mouse

**Clone:** 2A9B9

**Applications:**

**Immunogen:**

Recombinant Human TNF-alpha



Western blot analysis using TNF-alpha mouse mAb against TNF-alpha recombinant protein

**TNFRSF11B**

Anti-TNFRSF11B mouse monoclonal

**Ordernumber:** AMB-7531

**Sizes:** 0,1 ml

**Reactivity:** human

**Source/host:** mouse

**Clone:** 5A11

**Applications:** WB, ELISA, IHC

**Immunogen:**

Purified recombinant fragment of human TNFRSF11B expressed in E. Coli

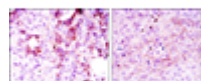

Immunohistochemical analysis of paraffin-embedded mammary cancer tissues (left) and lung cancer tissues (right) using TNFRSF11B mouse mAb with DAB staining.

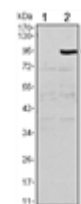

Western blot analysis using TNFRSF11B mAb against HEK293 (1) and TNFRSF11B-hlgGfc transfected HEK293 (2) cell lysate.

**TNFRSF11B**

Anti-TNFRSF11B mouse monoclonal

**Ordernumber:** AMB-7520  
**Sizes:** 0,1 ml

**Reactivity:** human  
**Source/host:** mouse  
**Clone:** 5G2

**Applications:** WB, IF, ELISA, FC

**Immunogen:**

Purified recombinant fragment of human TNFRSF11B expressed in E. Coli

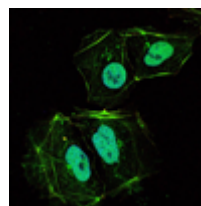

Immunofluorescence analysis of HL-60 cells using TNFRSF11B mouse mAb (green). Blue: DRAQ5 fluorescent DNA dye.

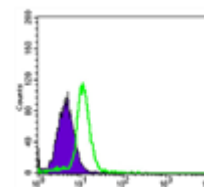

Flow cytometric analysis of HL-60 cells using TNFRSF11B mouse mAb (green) and negative control (purple).

**TNK1**

Anti-TNK1, mouse monoclonal

**Ordernumber:** AMB-7190  
**Sizes:** 0.1ml

**Reactivity:** human  
**Source/host:** mouse  
**Clone:** 1B5G3;3F11H6

**Applications:** WB, ELISA

**Immunogen:**

Purified recombinant fragment of TNK1 (aa451-560) expressed in E. Coli.



Western blot analysis using TNK1 mouse mAb against truncated TNK1-His recombinant protein (1)

**TNNI2**

Anti-TNNI2 mouse monoclonal

**Ordernumber:** AMB-7685  
**Sizes:** 0.1ml

**Reactivity:** human  
**Source/host:** mouse  
**Clone:** 2F12A11

**Applications:** WB, IHC, FC, ELISA

**Immunogen:**

Purified recombinant fragment of human TNNI2 expressed in E. Coli.

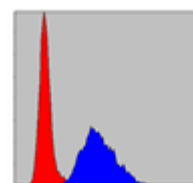
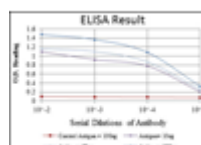

Flow cytometric analysis of NIH/3T3 cells using TNNI2 mouse mAb (blue) and negative control (red).

**TNNI2**

Anti-TNNI2 mouse monoclonal

**Ordernumber:** AMB-7687  
**Sizes:** 0.1ml

**Reactivity:** human  
**Source/host:** mouse  
**Clone:** 2F12A8

**Applications:** WB, IHC, FC, ELISA

**Immunogen:**

Purified recombinant fragment of human TNNI2 expressed in E. Coli.

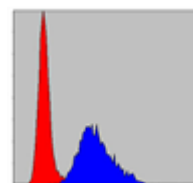
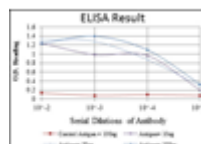

Flow cytometric analysis of NIH/3T3 cells using TNNI2 mouse mAb (blue) and negative control (red)

**TNNI2**

Anti-TNNI2 mouse monoclonal

**Ordernumber:** AMB-7741  
**Sizes:** 0.1ml

**Reactivity:** human  
**Source/host:** mouse  
**Clone:** 2F12G2

**Applications:** WB, IF, FC, ELISA

**Immunogen:**

Purified recombinant fragment of human TNNI2 expressed in E. Coli

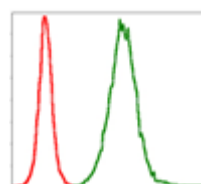

Flow cytometric analysis of NIH/3T3 cells using TNNI2 mouse mAb (green) and negative control (red)

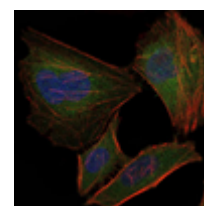

Immunofluorescence analysis of HeLa cells using TNNI2 mouse mAb (green). Blue: DRAQ5 fluorescent DNA dye. Red: Actin filaments have been labeled with Alexa Fluor-555 phalloidin



**TRAFD1**

<div>Anti-TRAFD1 mouse monoclonal</div>

**Ordernumber:** AMB-7754  
**Sizes:** 0,1 ml  
**Reactivity:** human  
**Source/host:** mouse  
**Clone:** 8E6E7  
**Applications:** FC, IF, WB, ELISA

**Immunogen:**  
 Purified recombinant fragment of human TRAFD1 (AA: 401-582) expressed in E. Coli

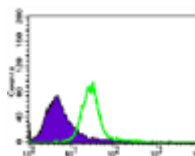

Flow cytometric analysis of HeLa cells using TRAFD1 mouse mAb (green) and negative control (purple)

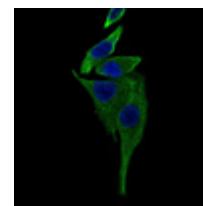

Immunofluorescence analysis of HepG2 cells using TRAFD1 mouse mAb (green). Blue: DRAQ5 fluorescent DNA dye

**Trim5a**

Anti-Trim5α, mouse monoclonal

**Ordernumber:** AMB-7022  
**Sizes:** 0.1ml  
**Reactivity:** human  
**Source/host:** mouse  
**Clone:** 3B11H2  
**Applications:** WB, IHC

**Immunogen:**  
 Purified recombinant fragment of human trim5 alpha expressed in E. Coli.



Immunohistochemical analysis of paraffin-embedded human metastatic adenocarcinoma(A) and stomach adenocarcinoma (B), showing cytoplasmic localization using Trim5α mouse mAb with AEC staining (A) and DAB staining(B)



Western blot analysis using Trim5α mouse monoclonal antibody against truncated Trim5α recombinant protein

**TrkA**

Anti-TrkA, mouse monoclonal

**Ordernumber:** AMB-7286  
**Sizes:** 0.1ml  
**Reactivity:** human  
**Source/host:** mouse  
**Clone:** 6B2  
**Applications:** WB, IF, ELISA

**Immunogen:**  
 Purified recombinant extracellular fragment of human TrkA(aa33-423) fused with hlgGfc tag expressed in HEK293 cell line.

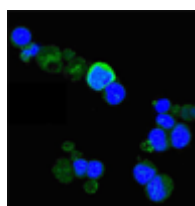

Confocal immunofluorescence analysis of PC-12 cells using TrkA mouse mAb (green), showing membrane and cytoplasmic localization. Blue: DRAQ5 fluorescent DNA dye

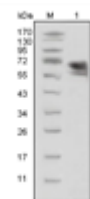

Western blot analysis using TrkA mouse mAb against extracellular domain of human TrkA(aa33-423)

**TUBA8**

Anti-TUBA8 mouse monoclonal

**Ordernumber:** AMB-7709  
**Sizes:** 0.1ml  
**Reactivity:** human, rat  
**Source/host:** mouse  
**Clone:** 2D6  
**Applications:** WB, IHC, IF, FC, ELISA

**Immunogen:**  
 Purified recombinant fragment of human TUBA8 expressed in E. Coli.<br>

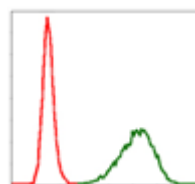

Flow cytometric analysis of NIH/3T3 cells using TUBA8 mouse mAb (green) and negative control (red)

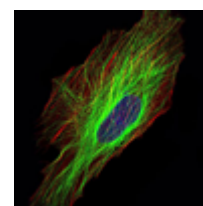

Immunofluorescence analysis of HeLa cells using TUBA8 mouse mAb (green). Blue: DRAQ5 fluorescent DNA dye. Red: Actin filaments have been labeled with Alexa Fluor-555 phalloidin

**TUBB3**

Anti-TUBB3, mouse monoclonal

**Ordernumber:** AMB-7318

**Sizes:** 0.1ml

**Reactivity:** human

**Source/host:** mouse

**Clone:** 2,00E+09

**Applications:** WB, IF, FC, ELISA

**Immunogen:**

Purified recombinant fragment of human TUBB3 expressed in E. Coli.

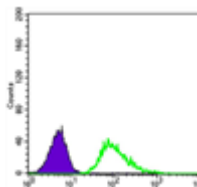

Flow cytometric analysis of A549 cells using TUBB3 mouse mAb (green) and negative control (purple)

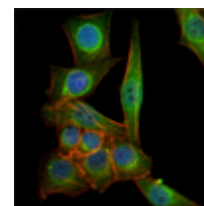

Immunofluorescence analysis of PANC-1 cells using TUBB3 mouse mAb (green). Blue: DRAQ5 fluorescent DNA dye. Red: Actin filaments have been labeled with Alexa Fluor-555 phalloidin

**TUG**

Anti-Mouse TUG, mouse monoclonal

**Ordernumber:** AMB-7044

**Sizes:** 0.1mg

**Reactivity:** Mouse

**Source/host:** mouse

**Clone:** 4A11A6G11

**Applications:** WB, ELISA

**Immunogen:**

Purified recombinant fragment of TUG expressed in E. Coli.

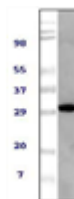

Western blot analysis using TUG mouse mAb against NIH/3T3 cell lysate

**Tyk2**

Anti-Tyk2, mouse monoclonal

**Ordernumber:** AMB-7079

**Sizes:** 0.1ml

**Reactivity:** human

**Source/host:** mouse

**Clone:** 8G8E9 8G9H5 8G8B3

**Applications:** WB, ELISA

**Immunogen:**

Purified recombinant fragment of Tyk2 expressed in E. Coli.

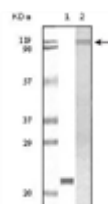

Western blot analysis using TYK2 mouse mAb against truncated TYK2 recombinant protein (1) and Jurkat cell lysate(2)

**TYRO3**

Anti-TYRO3, mouse monoclonal

**Ordernumber:** AMB-7116

**Sizes:** 0.1ml

**Reactivity:** human

**Source/host:** mouse

**Clone:** 1C10E8, 9A3F2

**Applications:** WB, IF, ELISA

**Immunogen:**

Purified recombinant fragment of TYRO3 expressed in E. Coli.

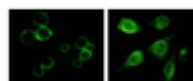

Immunofluorescence staining of methanol-fixed MCF-7 and HepG2 cells showing membrane and cytoplasmic localization



Western blot analysis using TYRO3 mouse mAb against truncated TYRO3 recombinant protein

**Tyro3**

Anti-Tyro3, mouse monoclonal

**Ordernumber:** AMB-7181

**Sizes:** 0.1ml

**Reactivity:** human

**Source/host:** mouse

**Clone:** 6D6F10

**Applications:** IF, ELISA

**Immunogen:**

Purified recombinant fragment of Tyro3 (aa138-321) expressed in E. Coli.

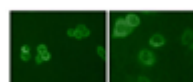

Immunofluorescence analysis of HeLa (Left) and MCF-7 (Right) cells using Tyro3 mouse mAb (green)

**TYRO3**

Anti-TYRO3, mouse monoclonal

**Ordernumber:** AMB-7282  
**Sizes:** 0.1ml  
**Reactivity:** human  
**Source/host:** mouse  
**Clone:** 10E11  
**Applications:** WB, ELISA

**Immunogen:**  
 Purified recombinant extracellular fragment of human TYRO3 fused with hlgGFc tag expressed in HEK293 cell line.

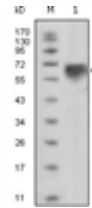

Western blot analysis using TYRO3 mouse mAb against extracellular domain of human TYRO3 (aa41-429)

**UBB**

Anti-UBB mouse monoclonal

**Ordernumber:** AMB-7724  
**Sizes:** 0.1ml  
**Reactivity:** human  
**Source/host:** mouse  
**Clone:** 3C12  
**Applications:** WB, FC, ELISA

**Immunogen:**  
 Purified recombinant fragment of human UBB expressed in E. Coli.<br>

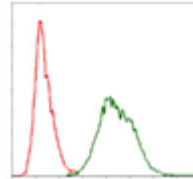

Flow cytometric analysis of Hela cells using UBB mouse mAb (green) and negative control (red)

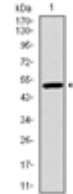

Western blot analysis using UBB mAb against human UBB (AA: 1-299) recombinant protein. (Expected MW is 26 kDa)

**UBE1L**

Anti-UBE1L mouse monoclonal

**Ordernumber:** AMB-7486  
**Sizes:** 0,1 ml  
**Reactivity:** human  
**Source/host:** mouse  
**Clone:** 5B10  
**Applications:** WB, ELISA

**Immunogen:**  
 Purified recombinant fragment of human UBE1L expressed in E. Coli.

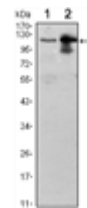

Western blot analysis using UBE1L mouse mAb against Raji (1) and THP-1 (2) cell lysate.

**UBE2I**

Anti-UBE2I mouse monoclonal

**Ordernumber:** AMB-7690  
**Sizes:** 0.1ml  
**Reactivity:** human, monkey  
**Source/host:** mouse  
**Clone:** 1B10  
**Applications:** WB, IHC, IF, FC, ELISA

**Immunogen:**  
 Purified recombinant fragment of human UBE2I expressed in E. Coli.<br>

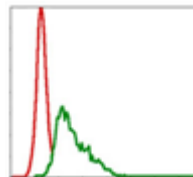

Flow cytometric analysis of HepG2 cells using UBE2I mouse mAb (green) and negative control (red)

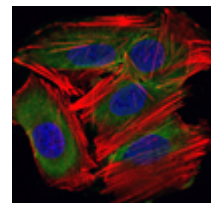

Immunofluorescence analysis of HepG2 cells using UBE2I mouse mAb (green). Blue: DRAQ5 fluorescent DNA dye. Red: Actin filaments have been labeled with Alexa Fluor-555 phalloidin

**WDR5**

Anti-WDR5, mouse monoclonal

**Ordernumber:** AMB-7426  
**Sizes:** 0.1ml  
**Reactivity:** human  
**Source/host:** mouse  
**Clone:** 7B11  
**Applications:** WB, ELISA

**Immunogen:**  
 Purified recombinant fragment of human WDR5 expressed in E. Coli.

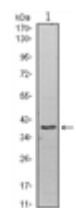

Western blot analysis using WDR5 mouse mAb against Hela (1) cell lysate

**WHSC2**

Anti-WHSC2 mouse monoclonal

**Ordernumber:** AMB-7743  
**Sizes:** 0,1 ml  
**Reactivity:** human, rat  
**Source/host:** mouse  
**Clone:** 6B11H8  
**Applications:** FC, IF, IHC, WB, ELISA

**Immunogen:**  
 Purified recombinant fragment of human WHSC2 (AA: 280-511) expressed in E. Coli

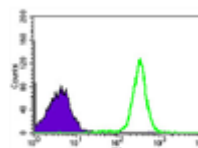

Flow cytometric analysis of HEK293 cells using WHSC2 mouse mAb (green) and negative control (purple)

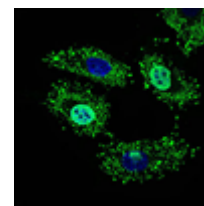

Immunofluorescence analysis of HeLa cells using WHSC2 mouse mAb (green). Blue: DRAQ5 fluorescent DNA dye

**WIF1**

Anti-WIF1 mouse monoclonal

**Ordernumber:** AMB-7504  
**Sizes:** 0,1 ml  
**Reactivity:** human  
**Source/host:** mouse  
**Clone:** 1G5  
**Applications:** WB, ELISA, IHC, IF

**Immunogen:**  
 Purified recombinant fragment of human WIF1 expressed in E. Coli.

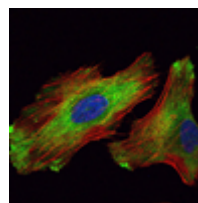

Immunofluorescence analysis of HeLa cells using WIF1 mouse mAb (green). Red: Actin filaments have been labeled with Alexa Fluor-555 phalloidin.

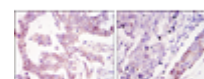

Immunohistochemical analysis of paraffin-embedded ovary tumour tissues (left) and lung cancer (right) using WIF1 mouse mAb with DAB staining.

**Vimentin**

Anti-Vimentin, mouse monoclonal

**Ordernumber:** AMB-7100  
**Sizes:** 0.1ml  
**Reactivity:** human  
**Source/host:** mouse  
**Clone:** 9E7E7, 5G3F10,5G3F10E5  
**Applications:** WB, IHC, ELISA

**Immunogen:**  
 Purified recombinant fragment of Vimentin expressed in E. Coli.

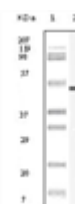

Western blot analysis using Vimentin mouse mAb against truncated Vimentin recombinant protein.

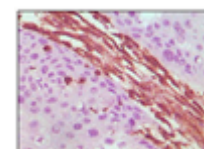

Immunohistochemical analysis of paraffin-embedded human lung carcinoma tissue, showing cytoplasmic localization using Vimentin mouse mAb with DAB staining.

**Vimentin**

Anti-Vimentin, mouse monoclonal

**Ordernumber:** AMB-7258  
**Sizes:** 0.1ml  
**Reactivity:** human, monkey  
**Source/host:** mouse  
**Clone:** 4F2E9  
**Applications:** WB, IHC, ELISA

**Immunogen:**  
 Purified recombinant fragment of Vimentin(aa2-466) expressed in E. Coli.

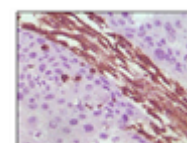

Immunohistochemical analysis of paraffin-embedded human lung carcinoma tissue, showing cytoplasmic localization using Vimentin mouse mAb with DAB staining.

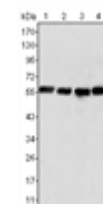

Western blot analysis using Vimentin mouse mAb against HeLa (1), COS (2), HEK293 (3) and U20S (4) cell lysate.

**WNT1**

Anti-WNT1, mouse monoclonal

**Ordernumber:** AMB-7321  
**Sizes:** 0.1ml

**Reactivity:** human, mouse

**Source/host:** mouse

**Clone:** 10C8

**Applications:** WB, IF, FC, ELISA

**Immunogen:**

Purified recombinant fragment of WNT1 expressed in E. Coli.

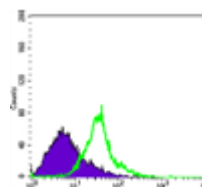

Flow cytometric analysis of HeLa cells using WNT1 mouse mAb (green) and negative control (purple).

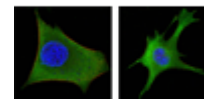

Confocal immunofluorescence analysis of HeLa (left) and 3T3-L1 (right) cells using WNT1 mouse mAb (green). Red: Actin filaments have been labeled with DY-554 phalloidin. Blue: DRAQ5 fluorescent DNA dye.

**WNT10B**

Anti-WNT10B, mouse monoclonal

**Ordernumber:** AMB-7334  
**Sizes:** 0.1ml

**Reactivity:** human

**Source/host:** mouse

**Clone:** 5A7

**Applications:** WB, IHC, IF, ELISA

**Immunogen:**

Purified recombinant fragment of human WNT10B expressed in E. Coli.

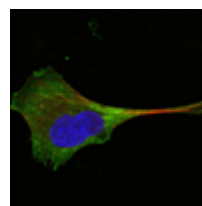

Confocal immunofluorescence analysis of PANC-1 cells using WNT10B mouse mAb (green). Red: Actin filaments have been labeled with Alexa Fluor-555 phalloidin. Blue: DRAQ5 fluorescent DNA dye.

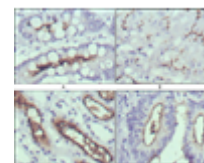

Immunohistochemical analysis of paraffin-embedded human normal stomach (A), normal liver (B), normal kidney (C) and rectum cancer tissues (D) using WNT10B mouse mAb with DAB staining.

**WNT5A**

Anti-WNT5A, mouse monoclonal

**Ordernumber:** AMB-7279  
**Sizes:** 0.1ml

**Reactivity:** human

**Source/host:** mouse

**Clone:** 6F2

**Applications:** WB, IHC, IF, ELISA

**Immunogen:**

Purified recombinant fragment of WNT5A expressed in E. Coli.

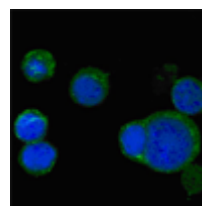

Confocal immunofluorescence analysis of PC-12 cells using WNT5A mouse mAb (green), showing cytoplasmic localization. Blue: DRAQ5 fluorescent DNA dye

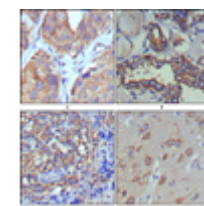

Immunohistochemical analysis of paraffin-embedded human lung cancer (A), thyroid cancer (B), lymph node (C) and brain (D) showing cytoplasmic and extracellular matrix localization using WNT5A mouse mAb with DAB staining

**WNT5A**

Anti-WNT5A, mouse monoclonal

**Ordernumber:** AMB-7288  
**Sizes:** 0.1ml

**Reactivity:** human

**Source/host:** mouse

**Clone:** 3D10

**Applications:** WB, IHC, ELISA

**Immunogen:**

Purified recombinant fragment of WNT5A expressed in E. Coli.

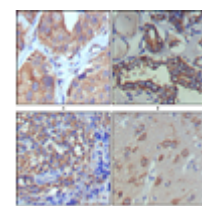

Immunohistochemical analysis of paraffin-embedded human lung cancer (A), thyroid cancer (B), lymph node (C) and brain (D) showing cytoplasmic and extracellular matrix localization using WNT5A mouse mAb with DAB staining

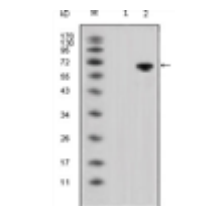

Western blot analysis using WNT5A mouse mAb against HEK293 (1) and WNT5A-hlgFc transfected HEK293 cell lysate (2)

**XPB1**

Anti-XPB1, mouse monoclonal

**Ordernumber:** AMB-7388  
**Sizes:** 0.1ml  
**Reactivity:** human  
**Source/host:** mouse  
**Clone:** 1C4  
**Applications:** WB, ELISA

**Immunogen:**  
 Purified recombinant fragment of human XPB1 expressed in E. Coli.



Western blot analysis using XPB1 mouse mAb against XPB1(AA: 1-160)-hlgGfC transfected HEK293 cell lysate

**XRCC5**

Anti-XRCC5 mouse monoclonal

**Ordernumber:** AMB-7647  
**Sizes:** 0.1ml  
**Reactivity:** human, mouse  
**Source/host:** mouse  
**Clone:** 5C5  
**Applications:** WB, IHC, IF, FC, ELISA

**Immunogen:**  
 Purified recombinant fragment of human XRCC5 expressed in E. Coli.<br>

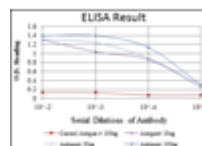

Red: Control Antigen (100ng);  
 Purple: Antigen (10ng);  
 Green: Antigen (50ng);  
 Blue: Antigen (100ng);

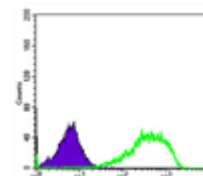

Flow cytometric analysis of HeLa cells using XRCC5 mouse mAb (green) and negative control (purple).

**YAP1**

Anti-YAP1 mouse monoclonal

**Ordernumber:** AMB-7729  
**Sizes:** 0.1ml  
**Reactivity:** human  
**Source/host:** mouse  
**Clone:** 1A12  
**Applications:** WB, IHC, FC, ELISA

**Immunogen:**  
 Purified recombinant fragment of human YAP1 expressed in E. Coli.<br>

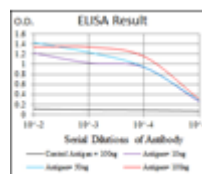

Red: Control Antigen (100ng);  
 Purple: Antigen (10ng);  
 Green: Antigen (50ng);  
 Blue: Antigen (100ng);

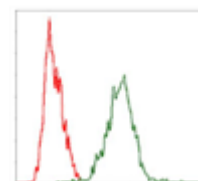

Flow cytometric analysis of HeLa cells using YAP1 mouse mAb (green) and negative control (red).

**YES1**

Anti-YES1, mouse monoclonal

**Ordernumber:** AMB-7163  
**Sizes:** 0.1ml  
**Reactivity:** human  
**Source/host:** mouse  
**Clone:** 2F3E6  
**Applications:** WB, ELISA

**Immunogen:**  
 Purified recombinant fragment of YES (aa10-193) expressed in E. Coli.

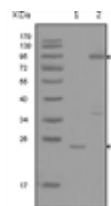

Western blot analysis using YES1 mouse mAb against truncated YES1-His recombinant protein (1) and full-length GFP-YES1(aa1-543) transfected COS7 cell lysate (2).

## ZAP70

Anti-ZAP70, mouse monoclonal

**Ordernumber:** AMB-7057

**Sizes:** 0.1ml

**Reactivity:** human

**Source/host:** mouse

**Clone:** 3D2A4

**Applications:** WB, IHC, ELISA

**Immunogen:**

Purified recombinant fragment of human ZAP70 expressed in E. Coli.

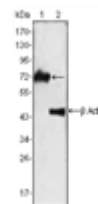

Western blot analysis using ZAP70 mouse mAb against Jurkat cell lysate (1)

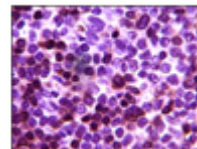

Immunohistochemical analysis of paraffin-embedded human lymph tumor, showing cytoplasmic localization using ZAP70 mouse mAb with DAB staining

---

## ZBTB16

Anti-ZBTB16, mouse monoclonal

**Ordernumber:** AMB-7429

**Sizes:** 0.1ml

**Reactivity:** human

**Source/host:** mouse

**Clone:** 5B3

**Applications:** WB, ELISA

**Immunogen:**

Purified recombinant fragment of human ZBTB16 expressed in E. Coli.

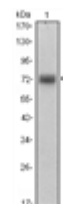

Western blot analysis using ZBTB16 mouse mAb against HeLa (1) cell lysate.

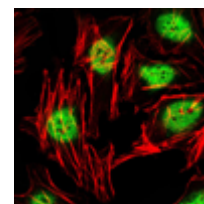

Immunofluorescence analysis of HeLa cells using ZBTB16 mouse mAb (green). Red: Actin filaments have been labeled with Alexa Fluor-555 phalloidin.

---

## ZBTB7B

Anti-ZBTB7B, mouse monoclonal

**Ordernumber:** AMB-7364

**Sizes:** 0.1ml

**Reactivity:** human

**Source/host:** mouse

**Clone:** 7C12

**Applications:** WB, IF, ELISA

**Immunogen:**

Purified recombinant fragment of human ZBTB7B expressed in E. Coli.

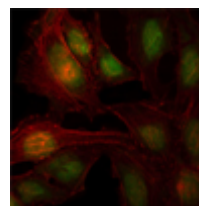

Immunofluorescence analysis of HeLa cells using ZBTB7B mouse mAb (green). Red: Actin filaments have been labeled with Alexa Fluor-555 phalloidin

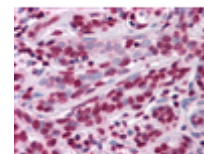

Immunohistochemical analysis of paraffin-embedded human Breast tissues using anti-ZBTB7B mouse mAb





## Ordering

---

*Orders may be placed by any of the following methods:*

**Web:** [www.nordicbiosite.com](http://www.nordicbiosite.com)

**E-Mail:** [order@nordicbiosite.com](mailto:order@nordicbiosite.com)

**Phone:** +46 (0)8 5444 33 40

***Freephone number:***

**Norway:** 800 10301

**Denmark:** 800 10595

**Finland:** 0800 111333

**Fax:** +46 (0)8 756 94 90

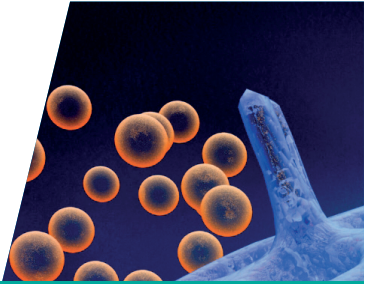

Tell us more about your research  
– we can help you reach your goals

Sweden +46 (0)8 5444 3340  
Denmark +45 800 10595  
Norway +47 800 10301  
Finland +358 (0)800 111333  
Estonia +358 800 111333  
Latvia +358 800 111333  
Lithuania +358 800 111333

[info@nordicbiosite.com](mailto:info@nordicbiosite.com)  
[www.nordicbiosite.com](http://www.nordicbiosite.com)



**Nordic** **BioSite**  
- in Life Science Research